

QUICK SPECIFICATION

APPLICATION OR TYPICAL LOCATION:	ALL TREES BEING RETAINED WITHIN, OR IN CLOSE PROXIMITY TO A CONSTRUCTION OR DEVELOPMENT SITE. AS DIRECTED BY THE COUNCIL REPRESENTATIVE.
PRODUCT:	NOT APPLICABLE
SUPPLIER:	NOT APPLICABLE
MATERIAL AND FINISH:	NOT APPLICABLE
FIXING / FOOTING:	NOT APPLICABLE
ADDITIONAL OPTIONS:	NOT APPLICABLE
AUSTRALIAN STANDARDS:	AS 4970 PROTECTION OF TREES ON DEVELOPMENT SITES
STANDARD DRAWING CROSS REFERENCES:	SDL.1.02 - TPZ FENCE AND SIGN

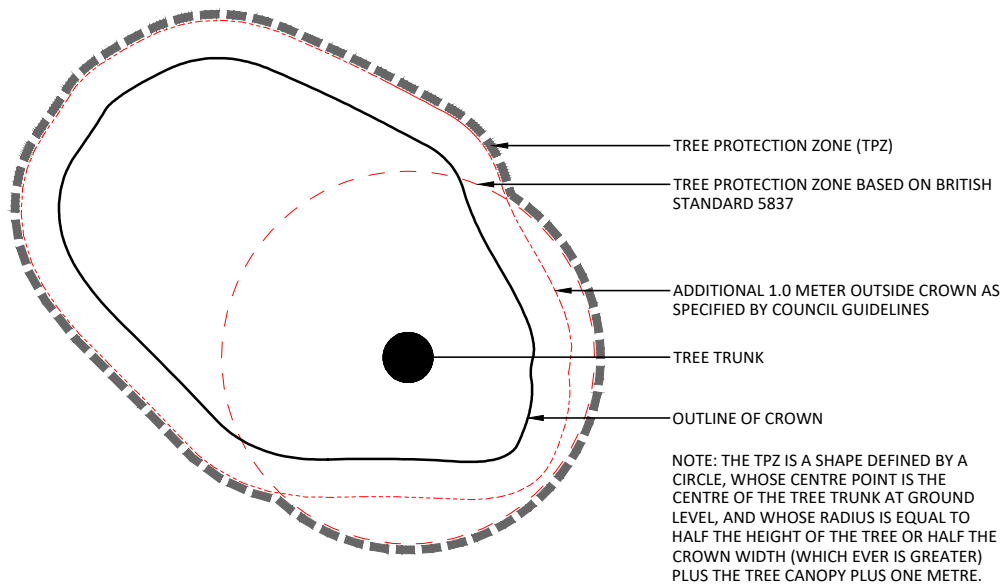
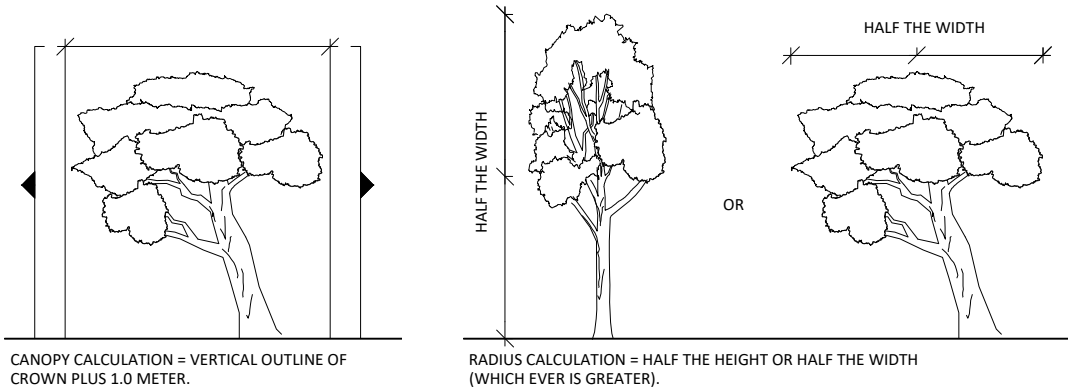

NOTE: THE TPZ IS A SHAPE DEFINED BY A CIRCLE, WHOSE CENTRE POINT IS THE CENTRE OF THE TREE TRUNK AT GROUND LEVEL, AND WHOSE RADIUS IS EQUAL TO HALF THE HEIGHT OF THE TREE OR HALF THE CROWN WIDTH (WHICH EVER IS GREATER) PLUS THE TREE CANOPY PLUS ONE METRE.

01 TREE PROTECTION ZONE
SCALE: 1:200 @ A4



STANDARD DETAIL
LANDSCAPE CONSTRUCTION DETAIL

TREE PROTECTION ZONE (TPZ) DETAIL

DWG NO.
SDL.1.01

REVISION_A

Drawn	HK
Checked	AC, AN
Approved	JG
Date	JUNE 2023

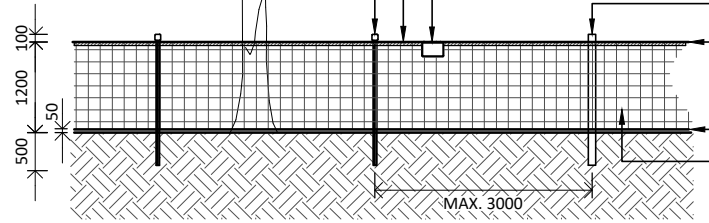
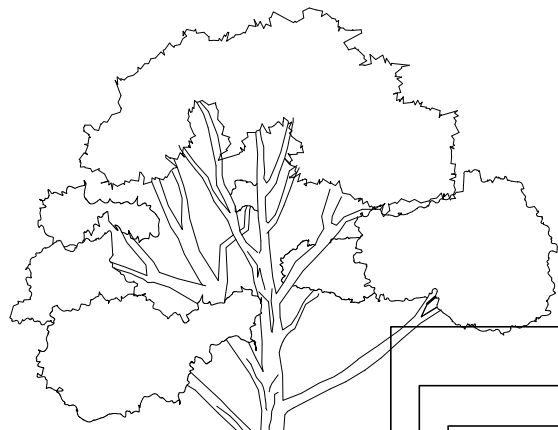

STEEL STAR PICKETS WITH A MINIMUM HEIGHT OF 1.8m WITH HIGH VISIBILITY SAFETY CAPS SHALL BE INSTALLED BETWEEN THE TREATED PINE POSTS AT A MAXIMUM INTERVAL OF 3.0m

HIGH VISIBILITY HAZARD MARKER TAPE TO BE SECURELY FIXED TO THE TOP OF THE RING LOCK MESH WITH WIRE TIES

TPZ SIGNAGE TO BE ATTACHED TO THE FENCE AT REGULAR INTERVALS NO GREATER THAN 9.0m APART WITH WIRE TIES AT EACH CORNER.

90mm DIAMETER TREATED PINE CORNER POSTS WITH A MINIMUM HEIGHT OF 1.8m AT EVERY CORNER OR AT A MAXIMUM INTERVAL OF 9.0m

GALVANISED WIRE THREADED THROUGH THE RING LOCK METAL MESH WITH 30 x 4mm GALVANISED STEEL FENCING STAPLES FIXED TO TIMBER POSTS

8/115/30 GALVANISED RING LOCK METAL MESH

QUICK SPECIFICATION	
APPLICATION OR TYPICAL LOCATION:	ALL TREES BEING RETAINED WITHIN, OR IN CLOSE PROXIMITY TO, A CONSTRUCTION OR DEVELOPMENT SITE. AS DIRECTED BY THE COUNCIL REPRESENTATIVE.
PRODUCT:	CONTRACTOR TO NOMINATE
SUPPLIER:	CONTRACTOR TO NOMINATE
MATERIAL AND FINISH:	8/115/30 GALVANISED RING LOCK METAL MESH 1.8m STEEL STAR PICKETS WITH HIGH VISIBILITY SAFETY CAPS 90mm DIAMETER TREATED PINE POSTS
FIXING / FOOTING:	INGROUND (NO CONCRETE)
ADDITIONAL OPTIONS:	NOT APPLICABLE
AUSTRALIAN STANDARDS:	AS 4970 PROTECTION OF TREES ON DEVELOPMENT SITES
STANDARD DRAWING CROSS REFERENCES:	SDL.1.01 - TREE PROTECTION ZONE

01 TEMPORARY TREE PROTECTION FENCING - SECTION
SCALE: 1:100 @ A4

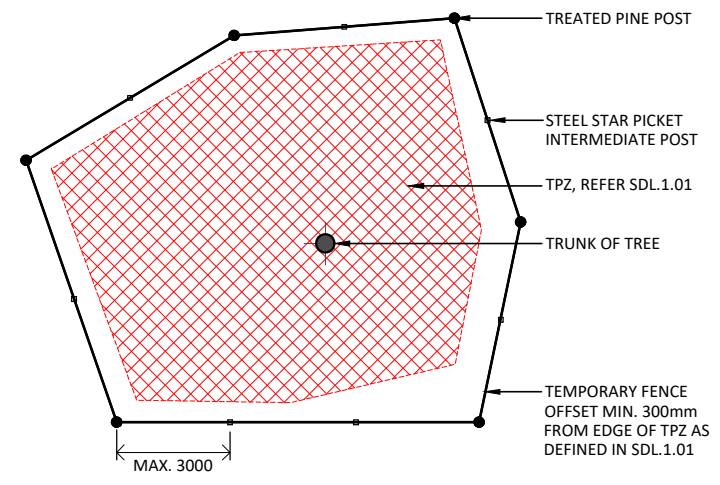
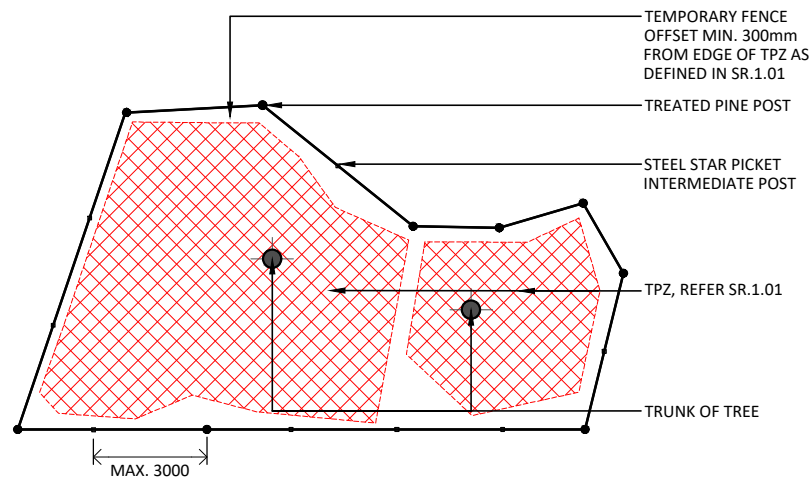

02 TREE PROTECTION FENCING - PLAN (MULTIPLE TREES)
SCALE: 1:200 @ A4

03 TREE PROTECTION FENCING - PLAN (SINGLE TREE)
SCALE: 1:200 @ A4

04 TREE PROTECTION ZONE SIGNAGE
SCALE: 1:200 @ A4

Drawn	HK
Checked	AC, AN
Approved	JG
Date	JUNE 2023



STANDARD DETAIL
LANDSCAPE CONSTRUCTION DETAIL
TPZ FENCE AND SIGN DETAIL

DWG NO.	SDL.1.02
REVISION_A	

QUICK SPECIFICATION

APPLICATION OR TYPICAL LOCATION:	PERIMETERS OF PARKS AND RESERVES TO BE CONFIRMED WITH COUNCIL REPRESENTATIVE
PRODUCT:	140 x 140mm TIMBER BOLLARD
SUPPLIER:	CONTRACTOR TO NOMINATE
MATERIAL AND FINISH:	DRESSED ALL ROUND SEASONED HARDWOOD TIMBER OR WHITE CYPRESS PINE, NATURAL DURABILITY CLASS 2 OR BETTER 2 COATS MINIMUM OF NATURAL LANOLIN OIL
FIXING / FOOTING:	INGROUND CONCRETE FOOTING, AS DETAILED
ADDITIONAL OPTIONS:	NOT APPLICABLE
AUSTRALIAN STANDARDS:	AS 1428.1 DESIGN FOR ACCESS AND MOBILITY AS 1684 RESIDENTIAL TIMBER FRAMING CONSTRUCTION
STANDARD DRAWING CROSS REFERENCES:	SDL.2.02 - REMOVABLE TIMBER BOLLARD SDL.2.03 - FRANGIBLE TIMBER BOLLARD

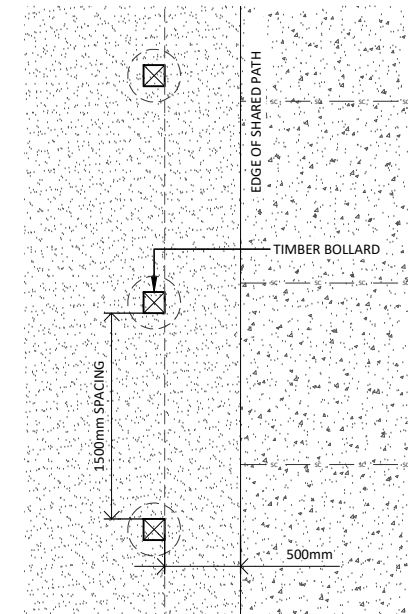
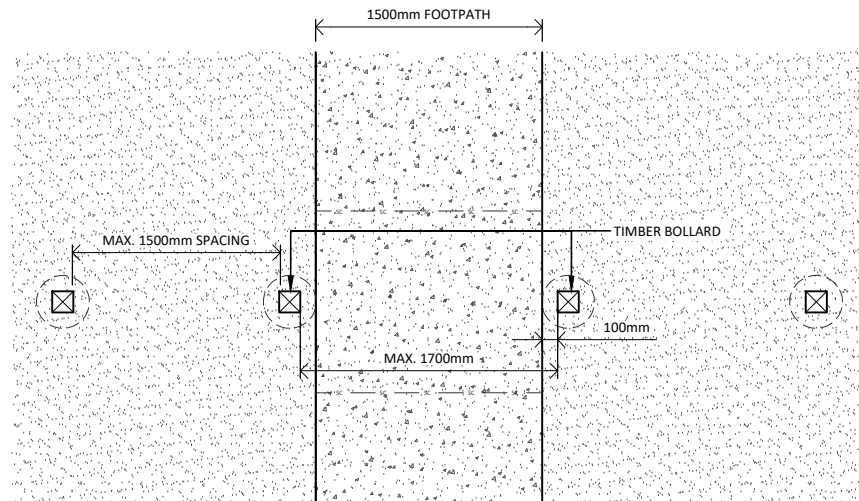
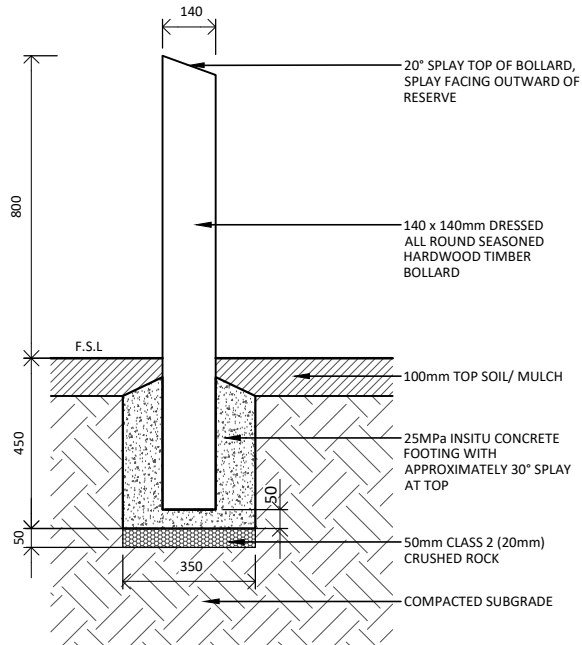

STANDARD DETAIL
LANDSCAPE CONSTRUCTION DETAIL

TIMBER BOLLARD DETAIL

DWG NO.
SDL.2.01

REVISION_A

Drawn	HK
Checked	AC, AN
Approved	JG
Date	JUNE 2023

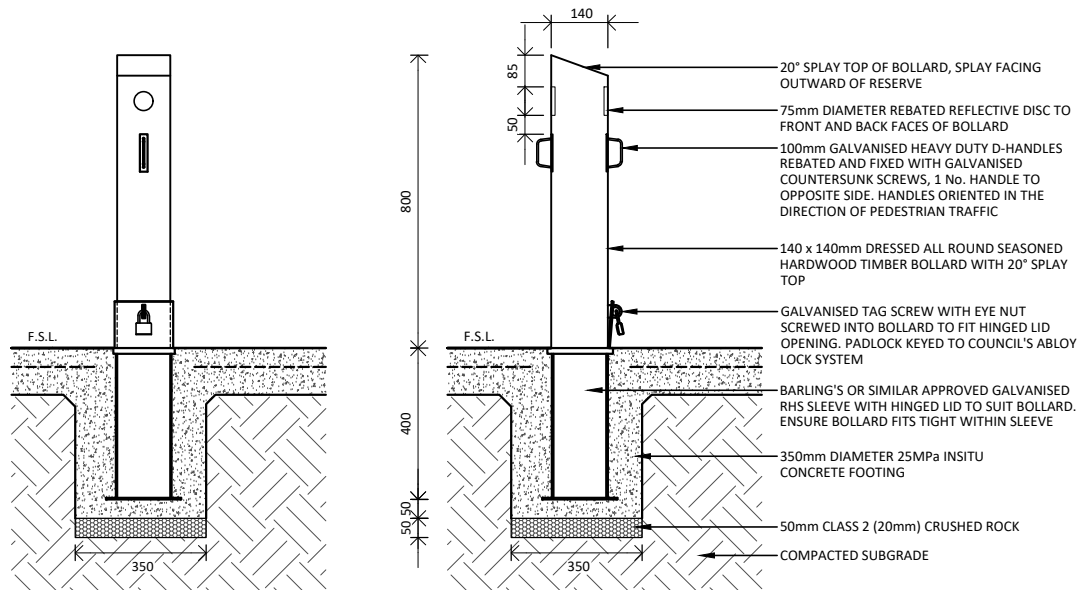

01 REMOVABLE BOLLARD - SECTION
SCALE: 1:20 @ A4

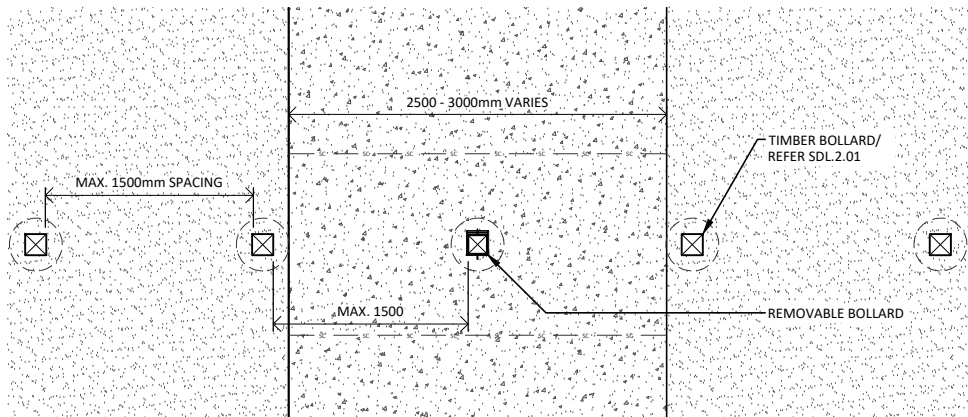

02 REMOVABLE BOLLARD - PLAN
SCALE: 1:50 @ A4

QUICK SPECIFICATION

APPLICATION OR TYPICAL LOCATION:	ALL SHARED PATH ENTRIES INTO PARKS AND RESERVES. TO BE CONFIRMED WITH COUNCIL REPRESENTATIVE
PRODUCT:	140 x 140mm TIMBER BOLLARD
SUPPLIER:	CONTRACTOR TO NOMINATE
MATERIAL AND FINISH:	DRESSED ALL ROUND SEASONED HARDWOOD TIMBER OR WHITE CYPRESS PINE, NATURAL DURABILITY CLASS 2 OR BETTER 2 COATS MINIMUM OF NATURAL LANOLIN OIL ALL FIXINGS TO BE GALVANISED STEEL
FIXING / FOOTING:	REMOVABLE SLEEVE INGROUND CONCRETE FOOTING, AS DETAILED. REMOVABLE BOLLARDS MUST BE FITTED WITH COUNCIL ABLOY PADLOCKS KEYED ALIKE. REMOVABLE BOLLARDS MUST BE OF A CONTRASTING COLOUR TO THE SURROUNDING FINISHED GROUND SURFACE AND BE FITTED WITH A 75mm DIAMETER REBATED REFLECTIVE DISC.
ADDITIONAL OPTIONS:	SECURAPOST ROUND BOLLARD SUPPLIED BY LEDA SECURITY. KEYED TO COUNCILS ABLOY LOCK SYSTEM.
AUSTRALIAN STANDARDS:	AS 1428.1 DESIGN FOR ACCESS AND MOBILITY AS 1684 RESIDENTIAL TIMBER FRAMING CONSTRUCTION
STANDARD DRAWING CROSS REFERENCES:	SDL.2.01 - TIMBER BOLLARD

Drawn	HK
Checked	AC, AN
Approved	JG
Date	JUNE 2023



STANDARD DETAIL
LANDSCAPE CONSTRUCTION DETAIL
REMOVABLE BOLLARD DETAIL

DWG NO.
SDL.2.02

REVISION_A

QUICK SPECIFICATION

APPLICATION OR TYPICAL LOCATION:	PERIMETERS OF PARKS AND RESERVES IN AREAS AS REQUIRED BY ROAD AUTHORITY . TO BE CONFIRMED WITH COUNCIL REPRESENTATIVE
PRODUCT:	140 x 140mm TIMBER BOLLARD
SUPPLIER:	CONTRACTOR TO NOMINATE
MATERIAL AND FINISH:	DRESSED ALL ROUND SEASONED HARDWOOD TIMBER OR WHITE CYPRESS PINE, NATURAL DURABILITY CLASS 2 OR BETTER 2 COATS MINIMUM OF NATURAL LANOLIN OIL
FIXING / FOOTING:	INGROUND CONCRETE FOOTING, AS DETAILED
ADDITIONAL OPTIONS:	NOT APPLICABLE
AUSTRALIAN STANDARDS:	AS 1428.1 DESIGN FOR ACCESS AND MOBILITY AS 1684 RESIDENTIAL TIMBER FRAMING CONSTRUCTION
STANDARD DRAWING CROSS REFERENCES:	SDL.2.01 - TIMBER BOLLARD

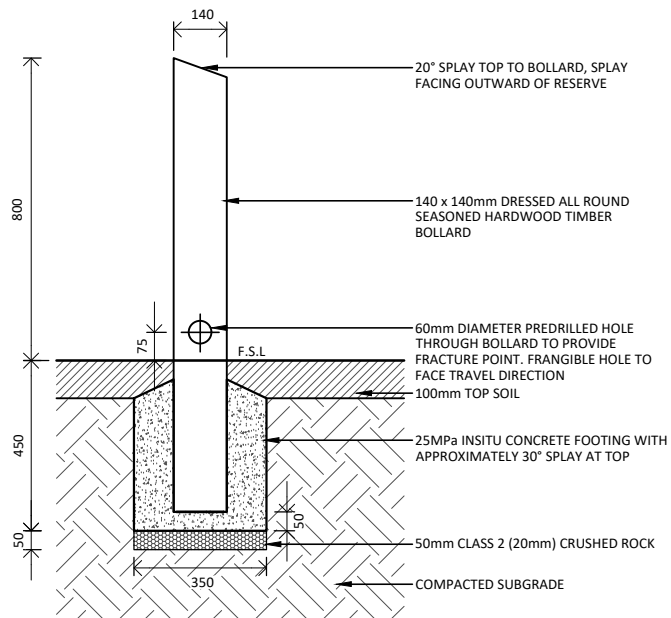

01 FRANGIBLE TIMBER BOLLARD - SECTION
SCALE: 1:20 @ A4

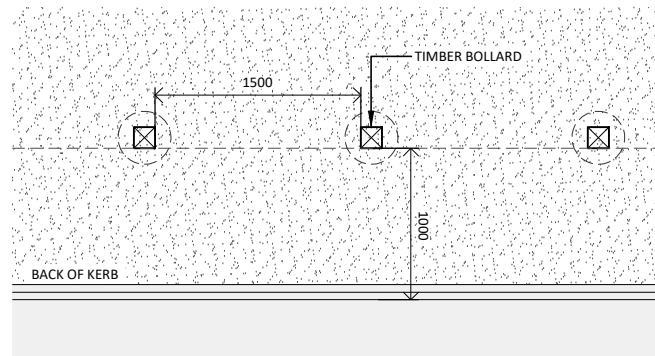

02 FRANGIBLE TIMBER BOLLARD ALONG EDGE OF ROAD - PLAN
SCALE: 1:50 @ A4



STANDARD DETAIL
LANDSCAPE CONSTRUCTION DETAIL

FRANGIBLE TIMBER BOLLARD DETAIL

DWG NO.
SDL.2.03

REVISION_A

Drawn	HK
Checked	AC, AN
Approved	JG
Date	JUNE 2023

QUICK SPECIFICATION

APPLICATION OR TYPICAL LOCATION:	ALL SHARED PATH ENTRIES INTO PARKS AND RESERVES. TO BE CONFIRMED WITH COUNCIL REPRESENTATIVE
PRODUCT:	150mm DIAMETER ROUND BOLLARD
SUPPLIER:	
MATERIAL AND FINISH:	CLASS 2 WHITE AND RED REFLECTIVE TAPE STEEL PIPE, POWDER COATED GOLDEN YELLOW
FIXING / FOOTING:	INGROUND CONCRETE FOOTING, AS DETAILED
ADDITIONAL OPTIONS:	FIXED STEEL BOLLARD SUPPLIED BY LEDA SECURITY 1300mm HIGH WHEN USED IN SHARED ZONE OF DDA PARKING BAYS
AUSTRALIAN STANDARDS:	AS 1428.1 DESIGN FOR ACCESS AND MOBILITY AS 2890.6 PARKING FACILITIES OFF-STREET PARKING FOR PEOPLE WITH DISABILITIES
STANDARD DRAWING CROSS REFERENCES:	SDL.2.01 - TIMBER BOLLARD

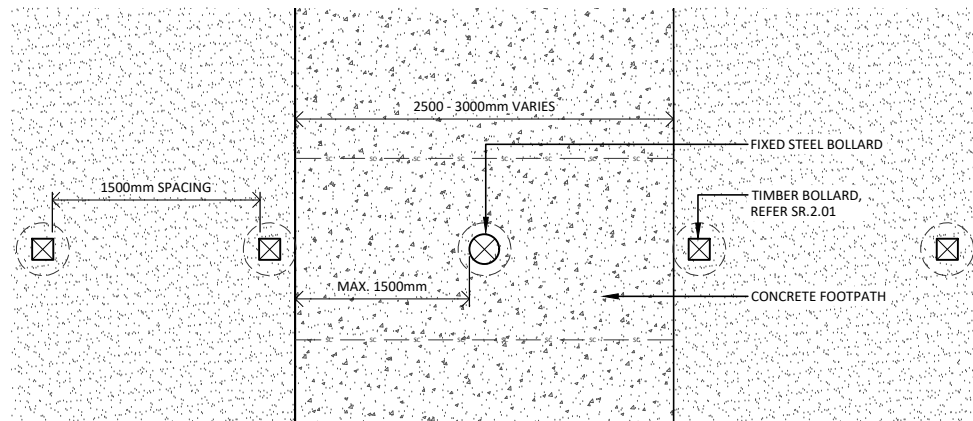
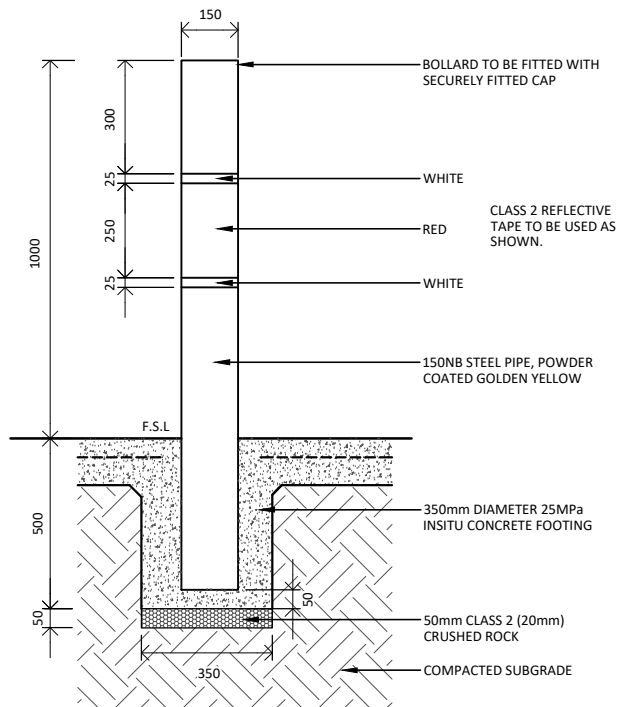

01 FIXED STEEL BOLLARD - SECTION
SCALE: 1:20 @ A4

02 FIXED STEEL BOLLARD - PLAN
SCALE: 1:50 @ A4



STANDARD DETAIL
LANDSCAPE CONSTRUCTION DETAIL
FIXED STEEL BOLLARD DETAIL

DWG NO.
SDL.2.04

REVISION_A

Drawn	HK
Checked	AC, AN
Approved	JG
Date	JUNE 2023

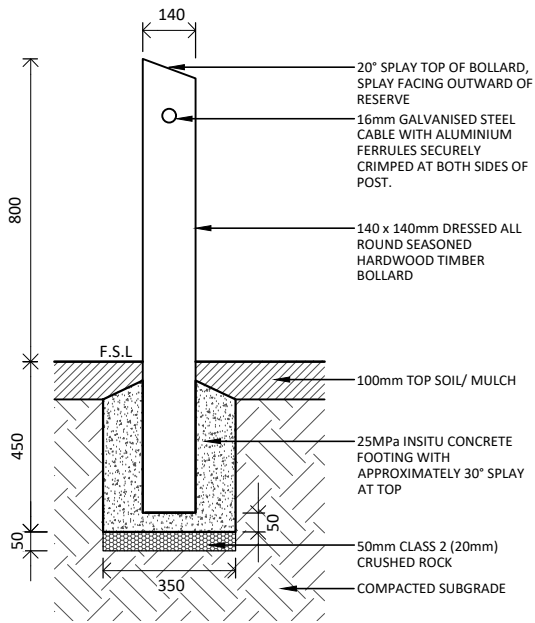

01 TIMBER BOLLARD - SECTION
SCALE: 1:20 @ A4

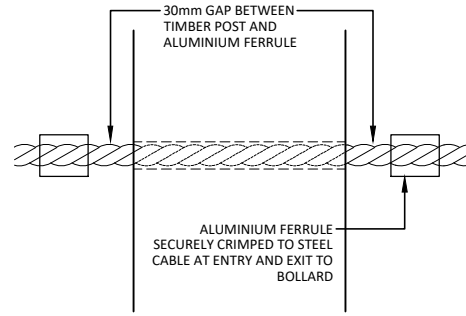

02 INTERMEDIATE BOLLARD FIXING - SECTION
SCALE: 1:5 @ A4

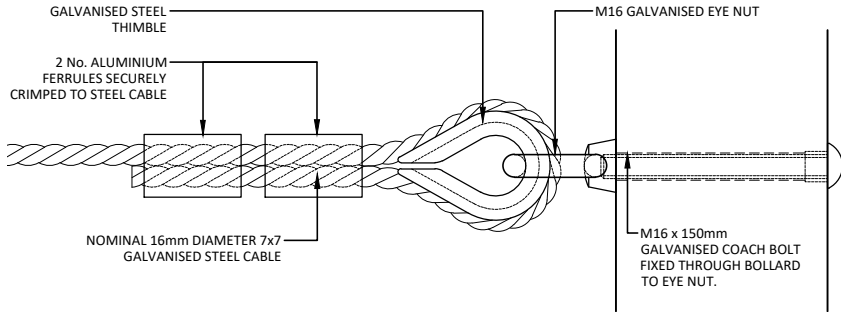

03 STEEL ROPE TERMINATION - SECTION
SCALE: 1:5 @ A4

QUICK SPECIFICATION	
APPLICATION OR TYPICAL LOCATION:	PERIMETERS OF PARKS AND RESERVES. TO BE CONFIRMED WITH COUNCIL REPRESENTATIVE
PRODUCT:	140 x 140mm TIMBER BOLLARD
SUPPLIER:	CONTRACTOR TO NOMINATE
MATERIAL AND FINISH:	POST: DRESSED ALL ROUND SEASONED HARDWOOD TIMBER OR WHITE CYPRESS PINE, NATURAL DURABILITY CLASS 2 OR BETTER 2 COATS MINIMUM OF NATURAL LANOLIN OIL. CABLE: NOMINAL DIAMETER 16mm, 7 x 7 STRAND GALVANISED STEEL CABLE. ALL STEEL COMPONENTS (INCLUDING FASTENERS, FIXINGS AND CABLES) SHALL BE HOT DIP GALVANISED COLD GALVANISED PAINT SHALL BE REAPPLIED EVERY 3 YEARS OR AS REQUIRED.
FIXING / FOOTING:	INGROUND CONCRETE FOOTING, AS DETAILED
ADDITIONAL OPTIONS:	NOT APPLICABLE
AUSTRALIAN STANDARDS:	AS 1428.1 DESIGN FOR ACCESS AND MOBILITY AS 1138 THIMBLES FOR WIRE ROPE AS 3569 STEEL WIRE ROPES
STANDARD DRAWING CROSS REFERENCES:	SDL.2.01 - TIMBER BOLLARD

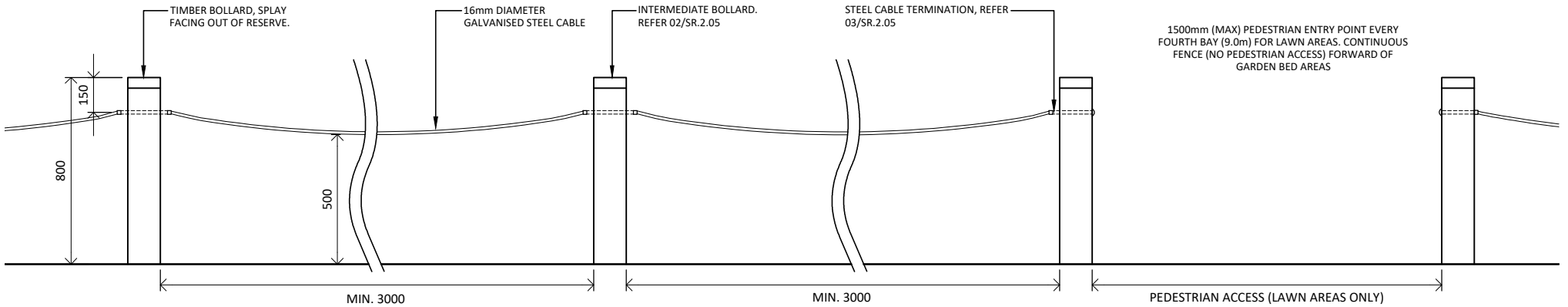

04 TIMBER POST AND CABLE FENCE - SECTION
SCALE: 1:25 @ A4

Drawn	HK
Checked	AC, AN
Approved	JG
Date	JUNE 2023



STANDARD DETAIL
LANDSCAPE CONSTRUCTION DETAIL
TIMBER POST AND CABLE FENCE DETAIL

DWG NO.
SDL.2.05

REVISION_A

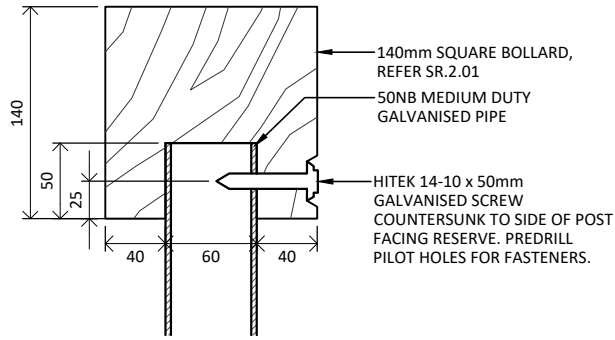

01 FIXING - PLAN
SCALE: 1:5 @ A4

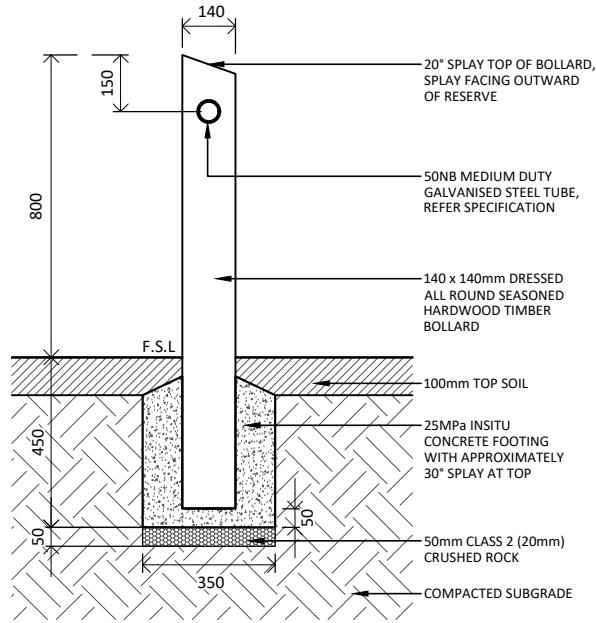

02 TIMBER POST - SECTION
SCALE: 1:20 @ A4

QUICK SPECIFICATION

APPLICATION OR TYPICAL LOCATION:	PERIMETERS OF PARKS AND RESERVES. TO BE CONFIRMED WITH COUNCIL REPRESENTATIVE
PRODUCT:	140 x 140mm TIMBER BOLLARD WITH GALVANISED STEEL TUBE
SUPPLIER:	CONTRACTOR TO NOMINATE
MATERIAL AND FINISH:	POST: DRESSED ALL ROUND SEASONED HARDWOOD TIMBER OR WHITE CYPRESS PINE, NATURAL DURABILITY CLASS 2 OR BETTER 2 COATS MINIMUM OF NATURAL LANOLIN OIL. RAIL: 50NB, OD60.3mm, 3.6mm THICK MEDIUM DUTY, GALVANISED STEEL PIPE. ALL FIXINGS TO BE HOT DIP GALVANISED STEEL.
FIXING / FOOTING:	INGROUND CONCRETE FOOTING, AS DETAILED
ADDITIONAL OPTIONS:	NOT APPLICABLE
AUSTRALIAN STANDARDS:	AS 1428.1 DESIGN FOR ACCESS AND MOBILITY
STANDARD DRAWING CROSS REFERENCES:	SDL.2.01 - TIMBER BOLLARD

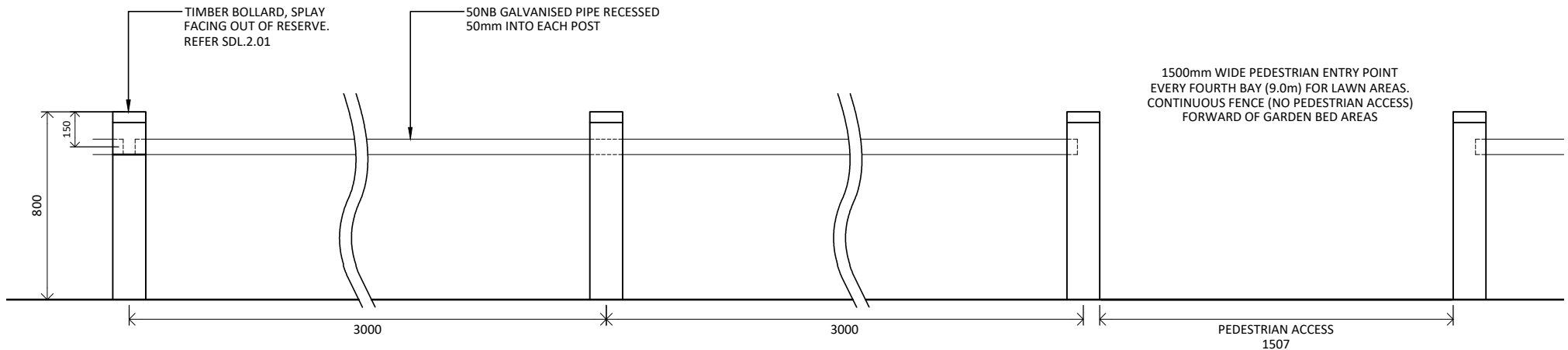

03 TIMBER POST AND TUBE RAIL FENCE - SECTION
SCALE: 1:25 @ A4

Drawn	HK
Checked	AC, AN
Approved	JG
Date	JUNE 2023



STANDARD DETAIL
LANDSCAPE CONSTRUCTION DETAIL

TIMBER POST AND TUBE RAIL FENCE DETAIL

DWG NO.
SDL.2.06

REVISION_A

QUICK SPECIFICATION

APPLICATION OR TYPICAL LOCATION:	PERIMETERS OF PARKS AND RESERVES. TO BE CONFIRMED WITH COUNCIL REPRESENTATIVE
PRODUCT:	200 x 200mm DRESSED ALL ROUND TIMBER END POSTS 150 x 150mm DRESSED ALL ROUND TIMBER INTERMEDIATE POSTS
SUPPLIER:	CONTRACTOR TO NOMINATE
MATERIAL AND FINISH:	POST: DRESSED ALL ROUND SEASONED HARDWOOD TIMBER OR WHITE CYPRESS PINE, NATURAL DURABILITY CLASS 2 OR BETTER 2 COATS MINIMUM OF NATURAL LANOLIN OIL. TIMBER POST AND RAILS MUST BE PAINTED OR STAINED WITH REAPPLICATION EVERY 18 MONTHS OR AS REQUIRED. RAIL: 200 x 50mm DRESSED ALL ROUND TIMBER RAILS
FIXING / FOOTING:	INGROUND CONCRETE FOOTING, AS DETAILED
ADDITIONAL OPTIONS:	NOT APPLICABLE
AUSTRALIAN STANDARDS:	AS 1428.1 DESIGN FOR ACCESS AND MOBILITY AS 1684 RESIDENTIAL TIMBER FRAMING CONSTRUCTION
STANDARD DRAWING	
CROSS REFERENCES:	

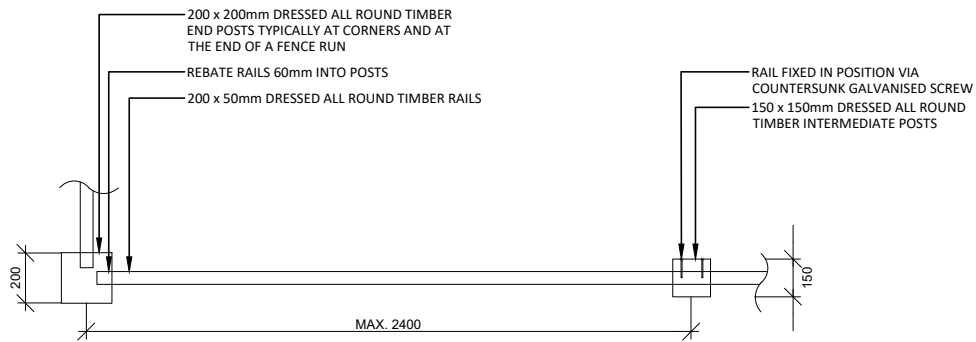

PLAN

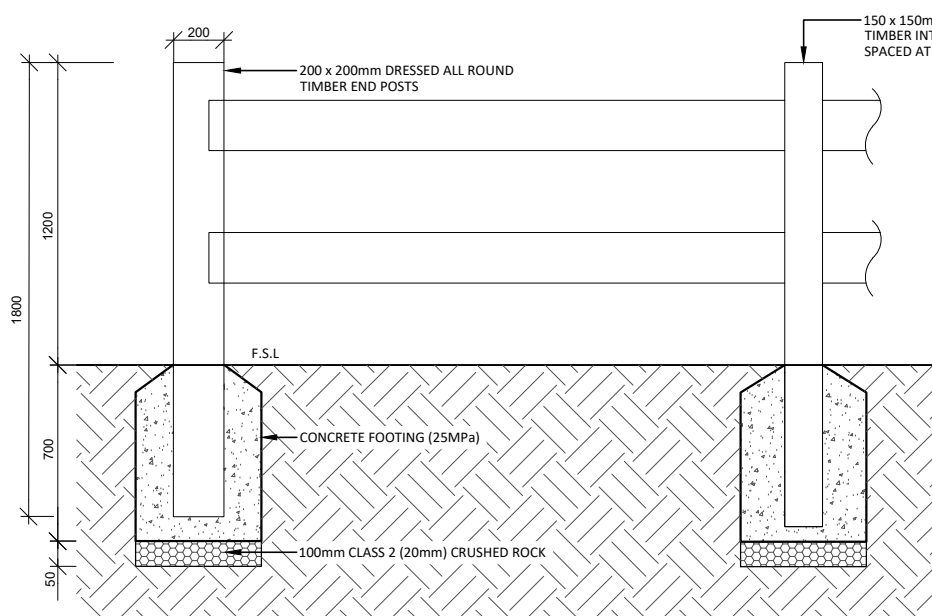

FRONT ELEVATION

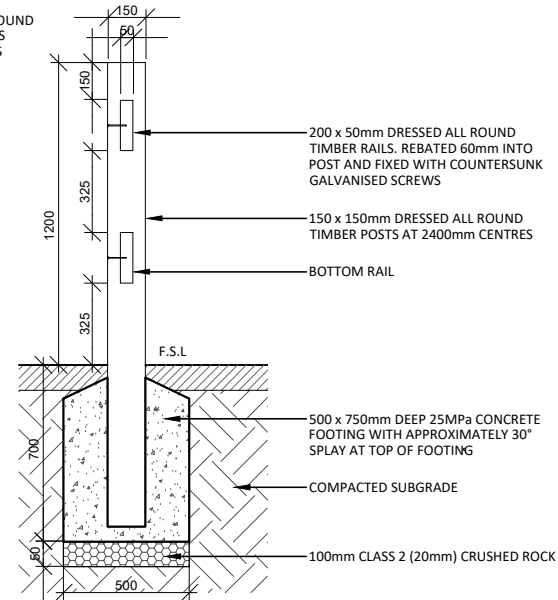

SECTION

01 TIMBER POST AND RAIL FENCE
SCALE: 1:30 @ A4



STANDARD DETAIL
LANDSCAPE CONSTRUCTION DETAIL

TIMBER POST AND RAIL FENCE DETAIL

DWG NO.
SDL.2.07

REVISION_A

Drawn	HK
Checked	AC, AN
Approved	JG
Date	JUNE 2023

QUICK SPECIFICATION

APPLICATION OR TYPICAL LOCATION:	TO BE CONFIRMED WITH COUNCIL REPRESENTATIVE
PRODUCT:	40NB DIAMETER GALVANISED PIPE STRAINER POST
SUPPLIER:	CONTRACTOR TO NOMINATE
MATERIAL AND FINISH:	POSTS: 40NB (OD48.3mm) GALVANISED STEEL, POWDERCOATED BLACK RAILS: 40NB (OD48.3mm) GALVANISED STEEL, POWDERCOATED BLACK CHAIN WIRE MESH: 50 X 3.15 HEAVY DUTY GALVANISED STEEL WITH PVC COATING
FIXING / FOOTING:	INGROUND CONCRETE FOOTING
ADDITIONAL OPTIONS:	NOT APPLICABLE
AUSTRALIAN STANDARDS:	AS 1725.1 CHAIN LINK FABRIC FENCING, PART 1: SECURITY FENCES AND GATES
STANDARD DRAWING CROSS REFERENCES:	

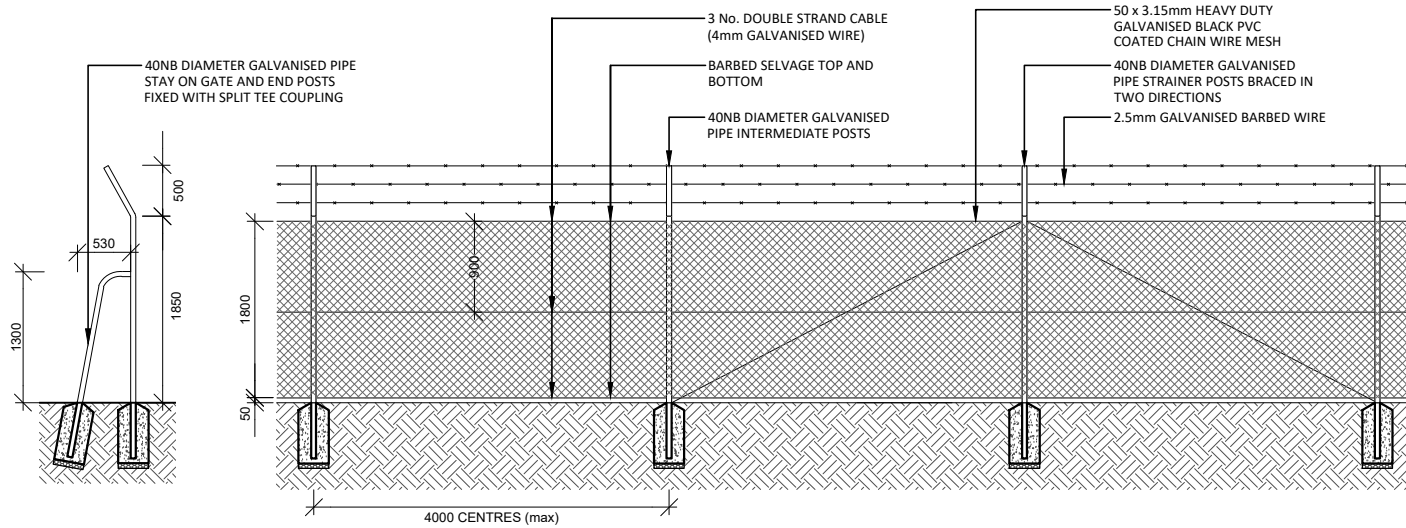

01 POST AND STRAINER POSTS ASSEMBLY - SECTION
SCALE: 1:75 @ A4

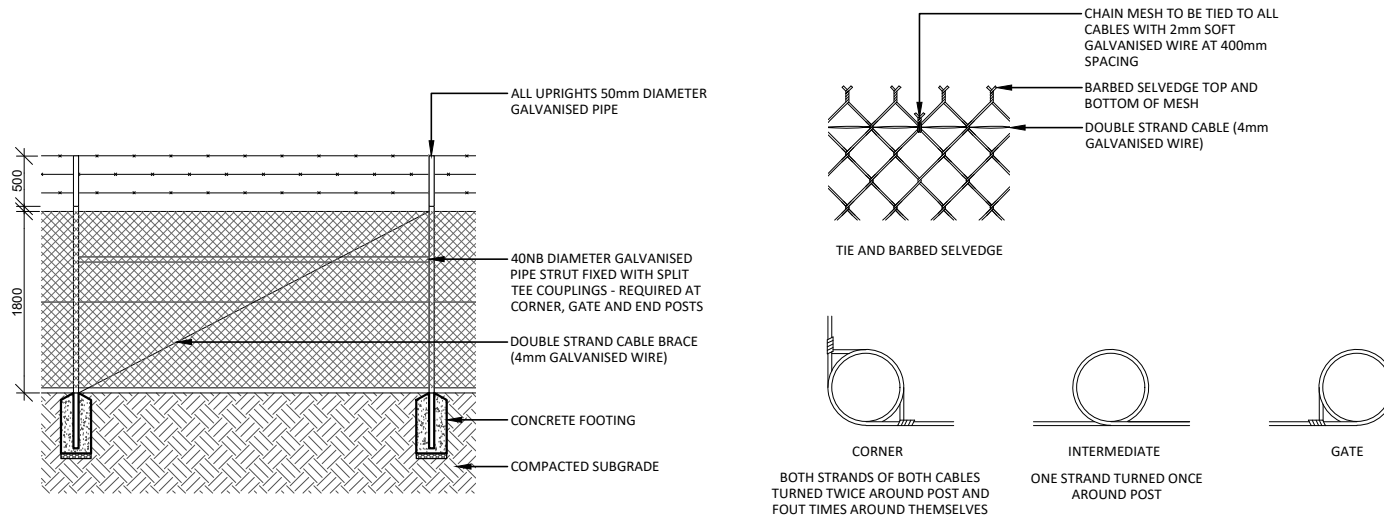

02 CORNER, GATE OR END POSTS ASSEMBLY - SECTION
SCALE: 1:75 @ A4



STANDARD DETAIL
LANDSCAPE CONSTRUCTION DETAIL

GALVANISED POST AND CHAIN MESH SECURITY FENCE DETAIL

DWG NO.
SDL.2.08

REVISION_A

Drawn	HK
Checked	AC, AN
Approved	JG
Date	JUNE 2023

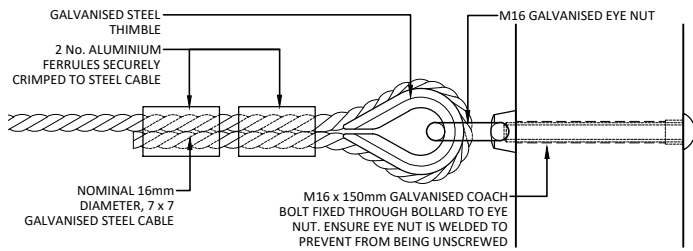

01 STEEL ROPE TERMINATION - SECTION
SCALE: NTS @A4

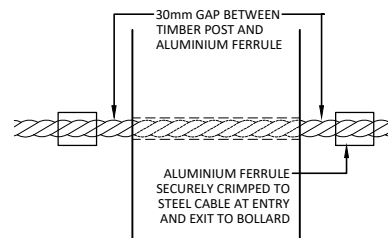

02 INTERMEDIATE BOLLARD FIXING - SECTION
SCALE: NTS @A4

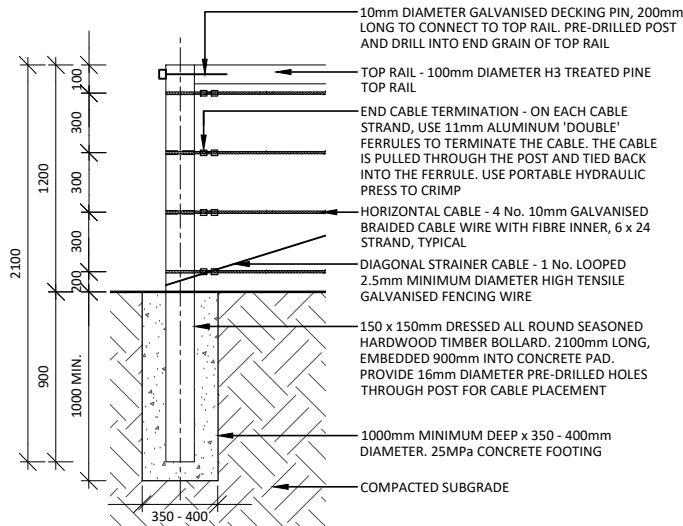

03 END POST - SECTION
SCALE: 1:25 @A4

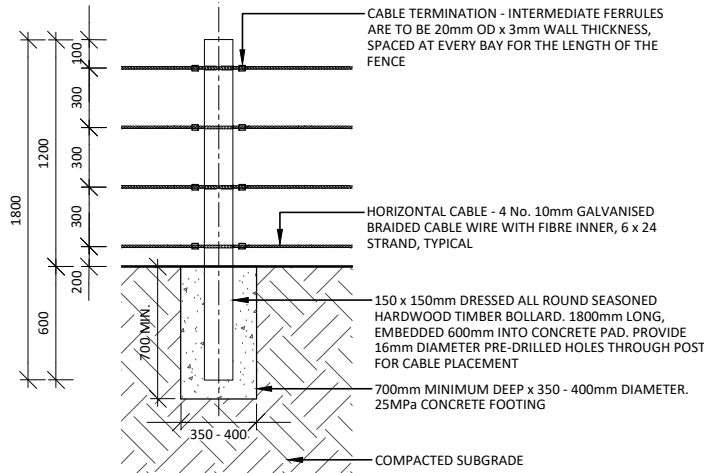

04 STANDARD POST - SECTION
SCALE: 1:25 @A4

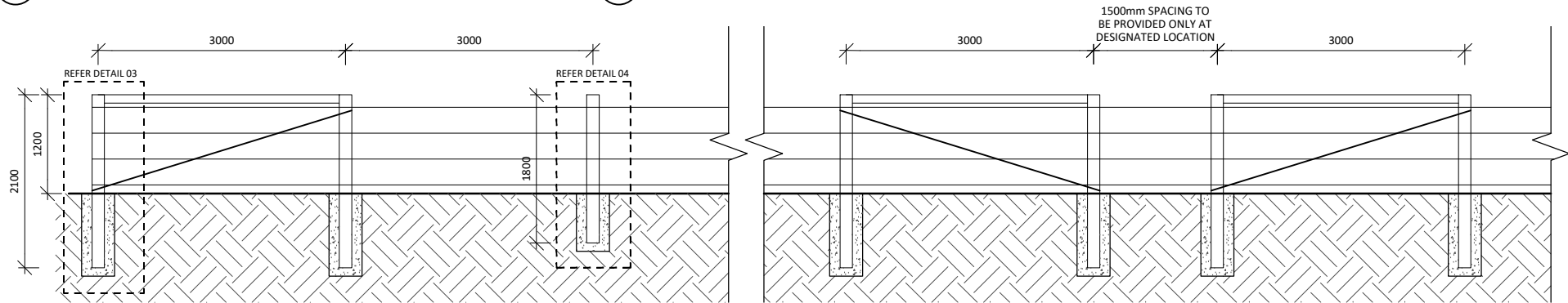

05 CONSERVATION RESERVE FENCING - SECTION
SCALE: 1:75 @A4

QUICK SPECIFICATION

APPLICATION OR TYPICAL LOCATION:	PERIMETERS OF PARKS AND RESERVES. TO BE CONFIRMED WITH COUNCIL REPRESENTATIVE
PRODUCT:	150 x 150mm TIMBER BOLLARD
SUPPLIER:	CONTRACTOR TO NOMINATE
MATERIAL AND FINISH:	DRESSED ALL ROUND SEASONED HARDWOOD TIMBER OR WHITE CYPRESS PINE, NATURAL DURABILITY CLASS 2 OR BETTER 2 COATS MINIMUM OF NATURAL LANOLIN OIL
FIXING / FOOTING:	INGROUND CONCRETE FOOTING, AS DETAILED
ADDITIONAL OPTIONS:	
AUSTRALIAN STANDARDS:	
STANDARD DRAWING CROSS REFERENCES:	SDL.2.01 - TIMBER BOLLARD



STANDARD DETAIL
LANDSCAPE CONSTRUCTION DETAIL

CONSERVATION RESERVE FENCING DETAIL

DWG NO.
SDL.2.09

REVISION_A

Drawn	HK
Checked	AC, AN
Approved	JG
Date	JUNE 2023

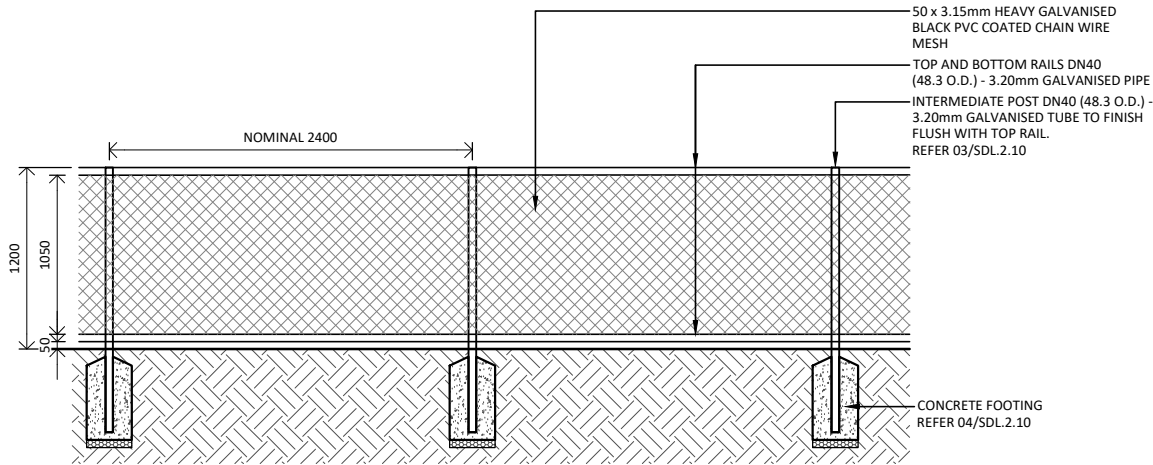

01 GALVANISED POST AND CHAIN WIRE PEDESTRIAN/SPORTS FENCE - SECTION
SCALE: 1:50 @ A4

QUICK SPECIFICATION

APPLICATION OR TYPICAL LOCATION:	TO BE CONFIRMED WITH COUNCIL REPRESENTATIVE
PRODUCT:	1200mm HIGH BLACK PVC COATED CHAIN MESH WIRE FENCE
SUPPLIER:	CONTRACTOR TO NOMINATE
MATERIAL AND FINISH:	GATE POST: DN50 (3.60mm) INTERMEDIATE POST: DN40 (3.20mm) TOP AND BOTTOM FRAME: DN40 (3.20mm) GATE FRAME: DN32 (2.60mm) RAILS: GALVANISED STEEL, POWDERCOATED BLACK CHAIN WIRE MESH: 50 x 3.15 HEAVY DUTY GALVANISED STEEL WITH PVC COATING. ALL DAMAGED GALVANISED SURFACES TO BE APPROPRIATELY TREATED WITH A ZINC RICH COLD GALVANISED PAINT (STRAMIT ZAM OR EQUAL) AND BLACK EPOXY ENAMEL TO MATCH POWDERCOATING.
FIXING / FOOTING:	INGROUND CONCRETE FOOTING ALL FIXINGS TO BE LOCATED ON THE OUTSIDE OF THE FENCE (IE. NUTS AND SCREWS)
ADDITIONAL OPTIONS:	NOT APPLICABLE
AUSTRALIAN STANDARDS:	AS 1725.5 SPORTS GROUND FENCING GENERAL REQUIREMENTS
STANDARD DRAWING CROSS REFERENCES:	

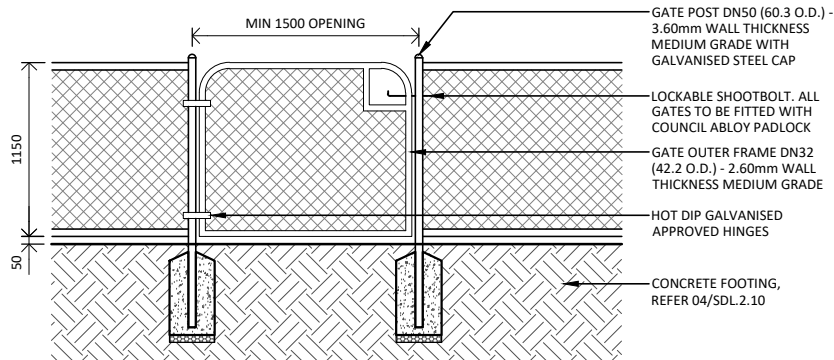

02 GATE - SECTION
SCALE: 1:50 @ A4

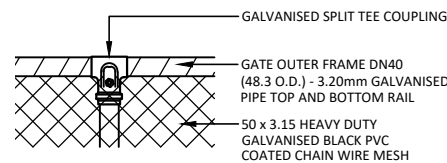

03 SPLIT TEE INTERMEDIATE POST - SECTION
SCALE: 1:20 @ A4

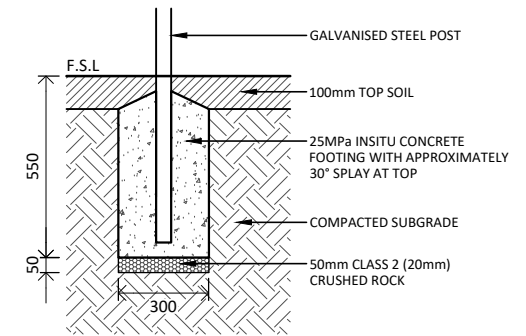

04 POST FOOTING - SECTION
SCALE: 1:25 @ A4

Drawn	HK
Checked	AC, AN
Approved	JG
Date	JUNE 2023



STANDARD DETAIL
LANDSCAPE CONSTRUCTION DETAIL

POST AND CHAIN WIRE PEDESTRIAN/SPORTS FENCE DETAIL

DWG NO.
SDL.2.10

REVISION_A

QUICK SPECIFICATION

APPLICATION OR TYPICAL LOCATION:	TO BE CONFIRMED WITH COUNCIL REPRESENTATIVE
PRODUCT:	1220mm HIGH WIRE WELDED MESH FENCE
SUPPLIER:	CONTRACTOR TO NOMINATE
MATERIAL AND FINISH:	POSTS: RHS GALVANISED OR POWDER COATED BLACK POST WITH CAPS RAILS: WIRE WELDED MESH FENCE PANELS - HOT DIP GALVANISED OR POWDER COATED BLACK FINISH
FIXING / FOOTING:	INGROUND CONCRETE FOOTING
ADDITIONAL OPTIONS:	NOT APPLICABLE
AUSTRALIAN STANDARDS:	
STANDARD DRAWING CROSS REFERENCES:	SDL.3.01 - CONCRETE PATH

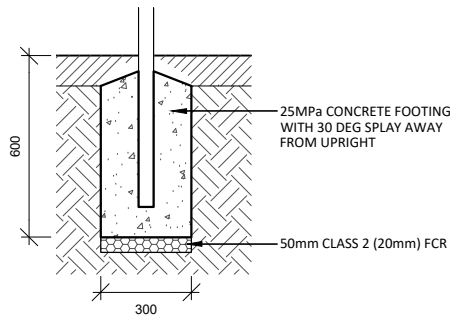

01 FOOTING SET IN CONCRETE - SECTION
SCALE: 1:25 @ A4

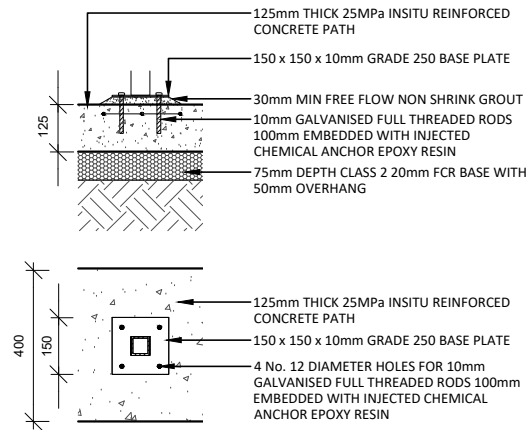

02 BASE PLATE ON CONCRETE PATH
SCALE: 1:20 @ A4

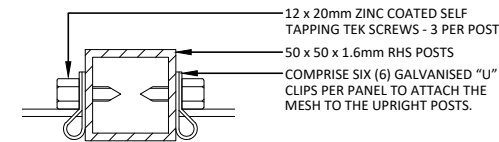

03 METHOD OF FIXING MESH PANELS TO POST - SECTION
SCALE: 1:5 @ A4

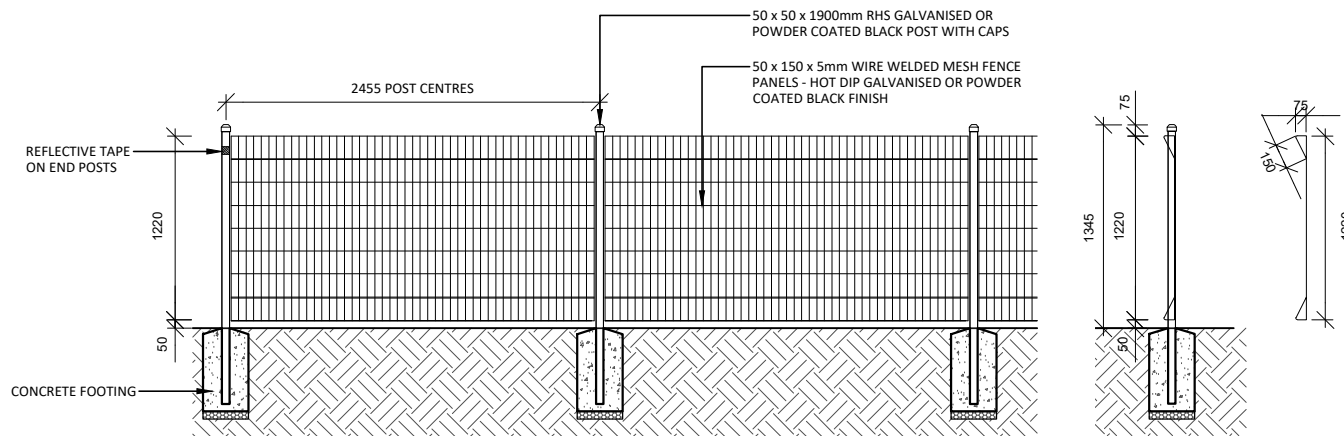

04 WELDED MESH FENCE - SECTION
SCALE: 1:50 @ A4



STANDARD DETAIL
LANDSCAPE CONSTRUCTION DETAIL

WELDED MESH FENCE DETAIL

DWG NO.

SDL.2.11

REVISION_A

Drawn	HK
Checked	AC, AN
Approved	JG
Date	JUNE 2023

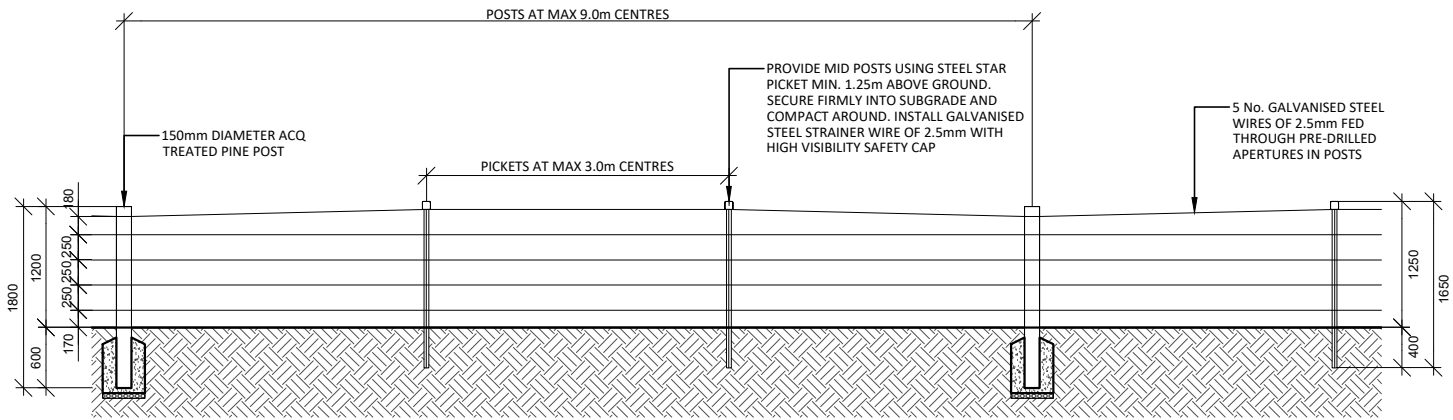

01 TEMPORARY FARM FENCING - SECTION
SCALE: 1:75 @A4

QUICK SPECIFICATION	
APPLICATION OR TYPICAL LOCATION:	TO BE CONFIRMED WITH COUNCIL REPRESENTATIVE
PRODUCT:	1200mm HIGH HOT DIPPED GALVANISED HIGH TENSILE WIRE FENCING
SUPPLIER:	CONTRACTOR TO NOMINATE
MATERIAL AND FINISH:	POSTS: ACQ TREATED PINE POST PICKETS: STEEL STAR PICKET FENCING: HOT DIPPED GALVANISED HIGH TENSILE FENCING WIRE
FIXING / FOOTING:	INGROUND CONCRETE FOOTING
ADDITIONAL OPTIONS:	NOT APPLICABLE
AUSTRALIAN STANDARDS:	
STANDARD DRAWING CROSS REFERENCES:	

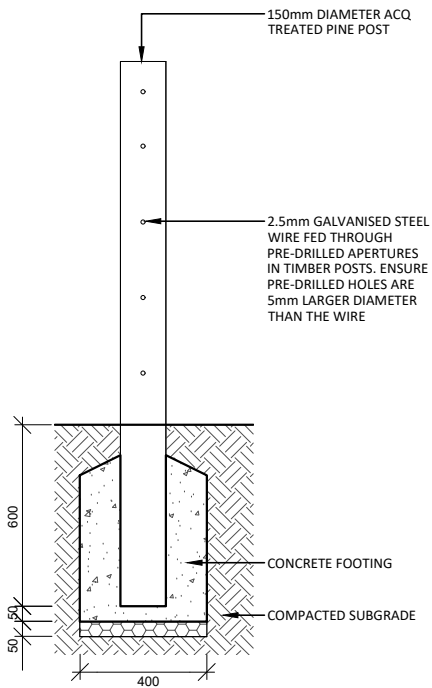

02 POST - SECTION
SCALE: 1:100 @A4

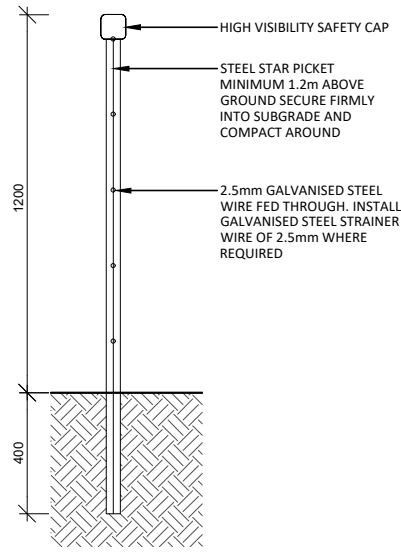

03 STEEL STAR PICKET MID POST - SECTION
SCALE: 1:100 @A4

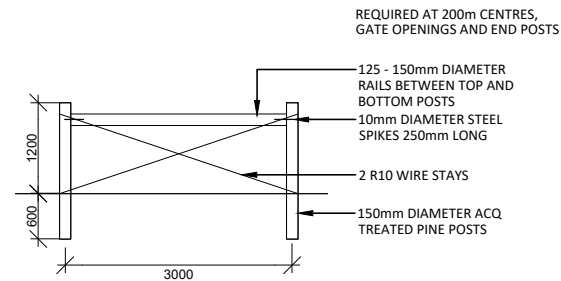

04 STRAINING POST ASSEMBLY - SECTION
SCALE: 1:100 @A4

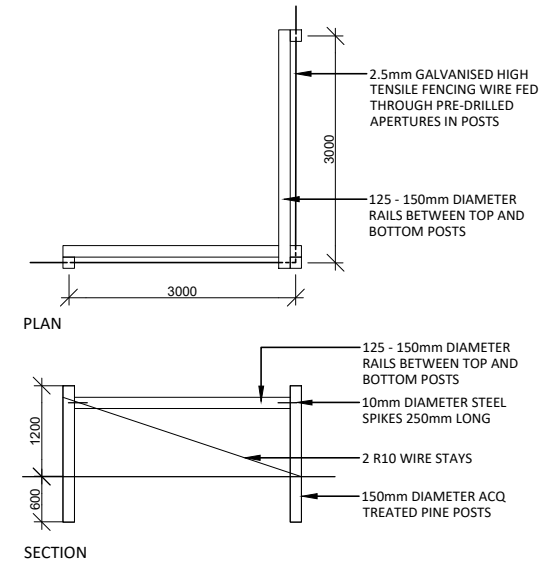

05 STRAINING CORNER POST ASSEMBLY - SECTION
SCALE: 1:100 @A4



STANDARD DETAIL
LANDSCAPE CONSTRUCTION DETAIL
TEMPORARY FARM FENCING DETAIL

DWG NO.
SDL.2.12

REVISION_A

Drawn	HK
Checked	AC, AN
Approved	JG
Date	JUNE 2023

QUICK SPECIFICATION

APPLICATION OR TYPICAL LOCATION:	TO BE CONFIRMED WITH COUNCIL REPRESENTATIVE
PRODUCT:	900mm HIGH 'WILLOW ARC' FENCE
SUPPLIER:	CONTRACTOR TO NOMINATE
MATERIAL AND FINISH:	POSTS: 140 x 140 x 1900mm DRESSED ALL ROUND SEASONED HARDWOOD TIMBER OR WHITE CYPRESS PINE, NATURAL DURABILITY CLASS 2 OR BETTER PANELS: 2400 x 900mm 'WILLOW ARC' FENCE PANELS, POWDER COATED BLACK. INSTALLED 100mm ABOVE THE FINISHED GROUND SURFACE AND CONNECTED TO THE TIMBER UPRIGHTS VIA GALVANISED TEK SCREWS.
FIXING / FOOTING:	INGROUND CONCRETE FOOTING
ADDITIONAL OPTIONS:	NOT APPLICABLE
AUSTRALIAN STANDARDS:	
STANDARD DRAWING CROSS REFERENCES:	

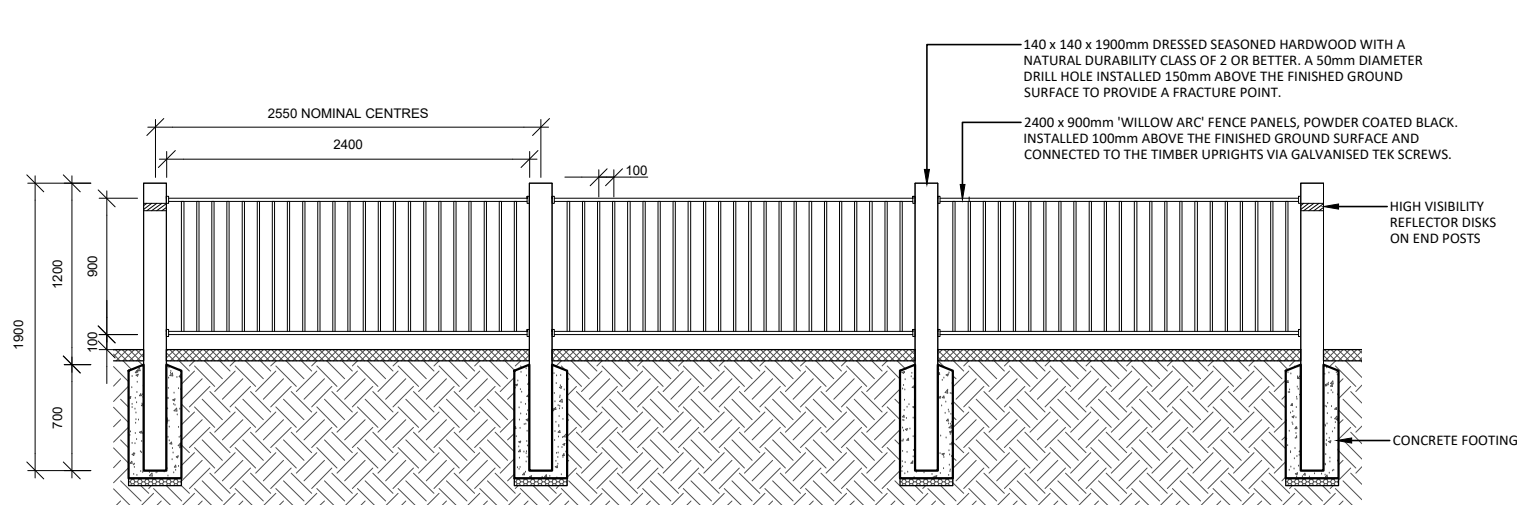

01 DIRECTIONAL FENCING - SECTION
SCALE: 1:50 @ A4

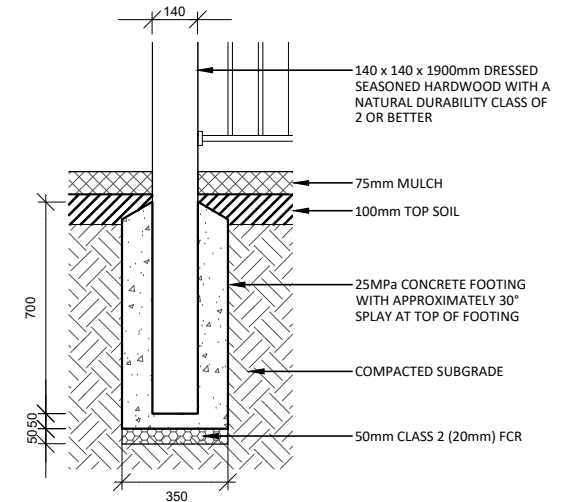

02 CONCRETE FOOTING - SECTION
SCALE: 1:25 @ A4



STANDARD DETAIL
LANDSCAPE CONSTRUCTION DETAIL
DIRECTIONAL FENCING DETAIL

DWG NO.
SDL.2.13

REVISION_A

Drawn	HK
Checked	AC, AN
Approved	JG
Date	JUNE 2023

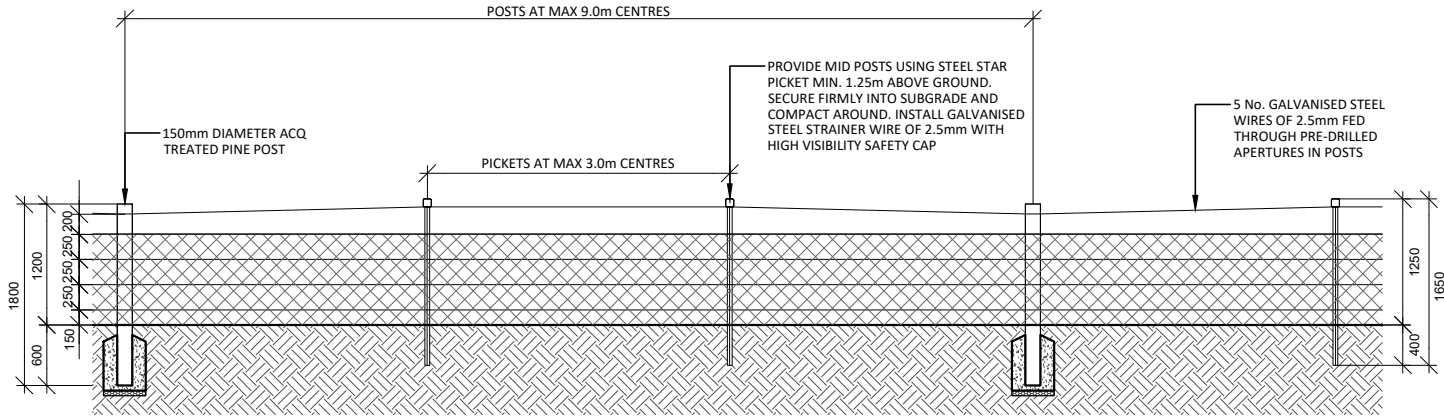

QUICK SPECIFICATION

APPLICATION OR TYPICAL LOCATION:	TO BE CONFIRMED WITH COUNCIL REPRESENTATIVE
PRODUCT:	1200mm HIGH WIRE FENCE WITH RABBIT PROOF SKIRT
SUPPLIER:	CONTRACTOR TO NOMINATE
MATERIAL AND FINISH:	POSTS: 150mm ACQ TREATED PINE POST PICKETS: STEEL STAR PICKET FENCING: HOT DIPPED GALVANISED HIGH TENSILE FENCING WIRE HIGH MESH
FIXING / FOOTING:	INGROUND CONCRETE FOOTING
ADDITIONAL OPTIONS:	NOT APPLICABLE
AUSTRALIAN STANDARDS:	
STANDARD DRAWING CROSS REFERENCES:	

01 PLAIN WIRE FENCE WITH RABBIT PROOF SKIRT - SECTION
SCALE: 1:75 @A4

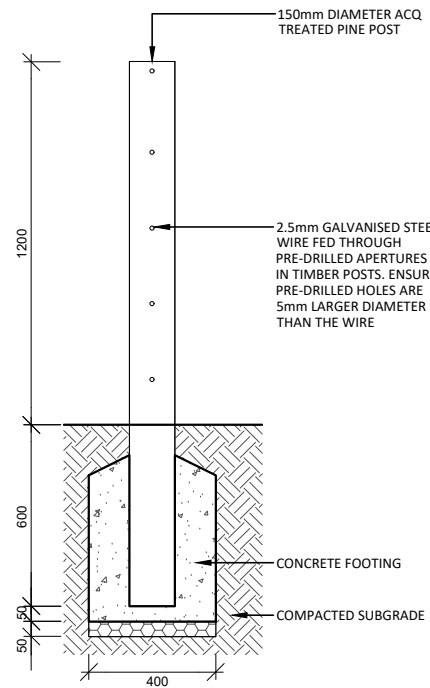

02 POST - SECTION
SCALE: 1:100 @A4

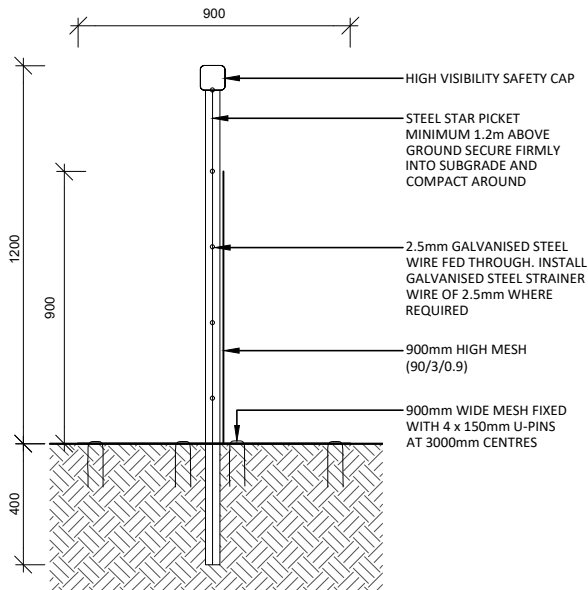

03 STEEL STAR PICKET WITH MESH SKIRT AND BASE - SECTION
SCALE: 1:100 @A4

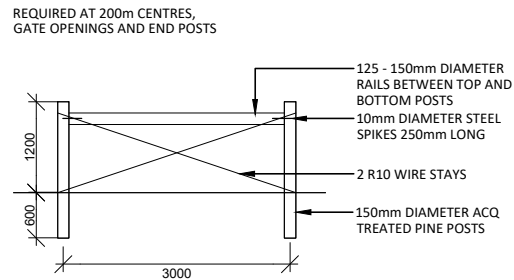

04 STRAINING POST ASSEMBLY - SECTION
SCALE: 1:100 @A4

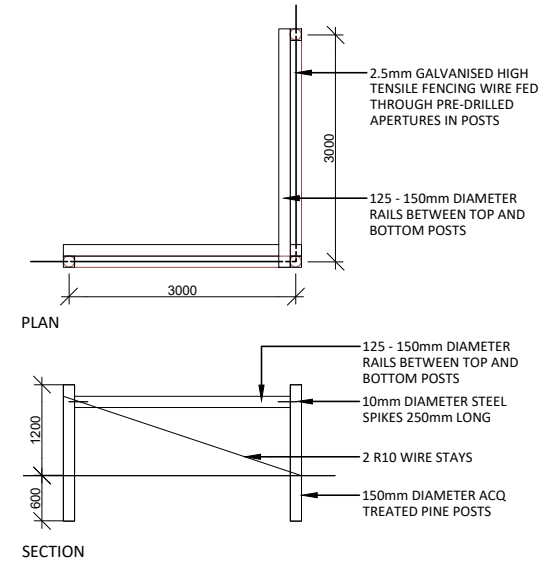

05 STRAINING CORNER POST ASSEMBLY
SCALE: 1:100 @A4



STANDARD DETAIL
LANDSCAPE CONSTRUCTION DETAIL

PLAIN WIRE FENCE WITH RABBIT PROOF SKIRT DETAIL

DWG NO.
SDL.2.14

REVISION_A

Drawn	HK
Checked	AC, AN
Approved	JG
Date	JUNE 2023

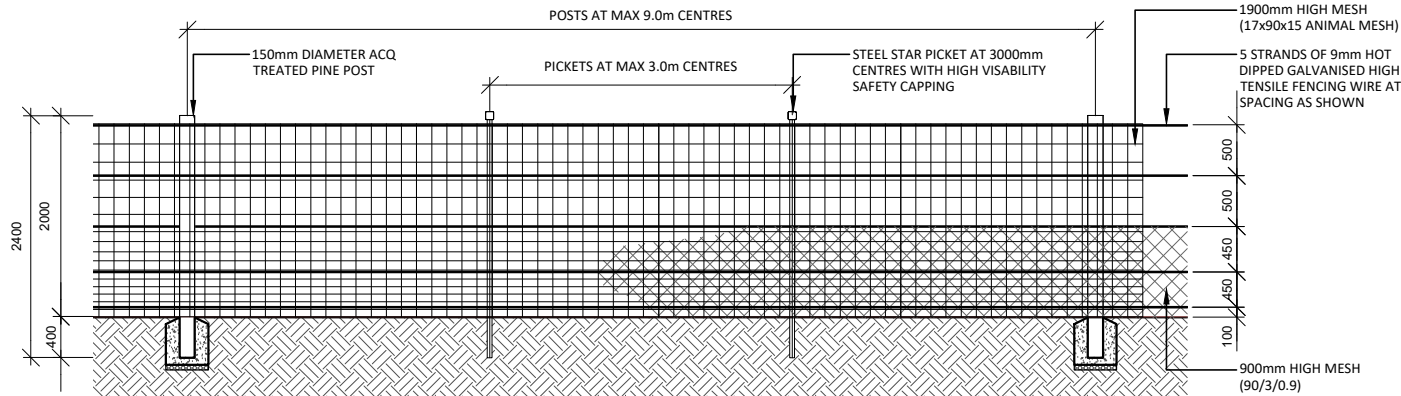

01 ANIMAL EXCLUSION FENCE - SECTION
SCALE: 1:75 @ A4

QUICK SPECIFICATION	
APPLICATION OR TYPICAL LOCATION:	TO BE CONFIRMED WITH COUNCIL REPRESENTATIVE
PRODUCT:	2000mm HIGH ANIMAL MESH FENCE
SUPPLIER:	CONTRACTOR TO NOMINATE
MATERIAL AND FINISH:	POSTS: 150mm ACQ TREATED PINE POST PICKETS: STEEL STAR PICKET FENCING: HOT DIPPED GALVANISED HIGH TENSILE FENCING WIRE HIGH MESH
FIXING / FOOTING:	INGROUND CONCRETE FOOTING
ADDITIONAL OPTIONS:	NOT APPLICABLE
AUSTRALIAN STANDARDS:	
STANDARD DRAWING CROSS REFERENCES:	

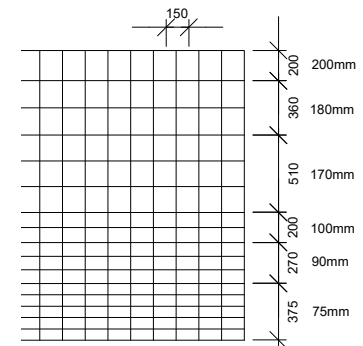

04 MESH SIZE
SCALE: 1:50 @ A4

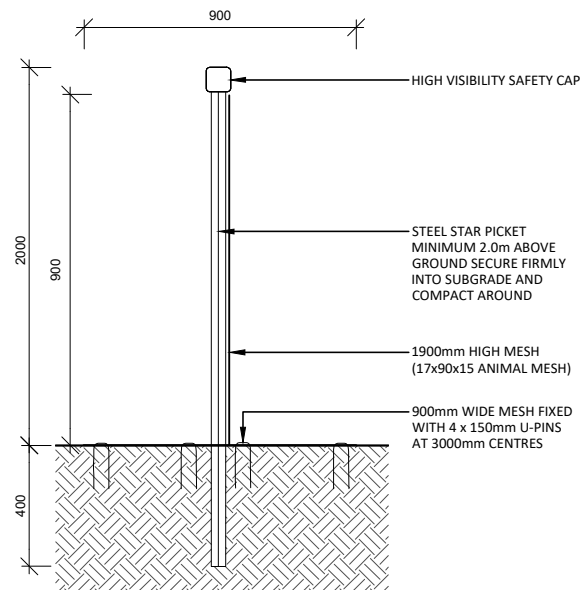

02 STEEL STAR PICKET WITH MESH SKIRT AND BASE - SECTION
SCALE: 1:50 @ A4

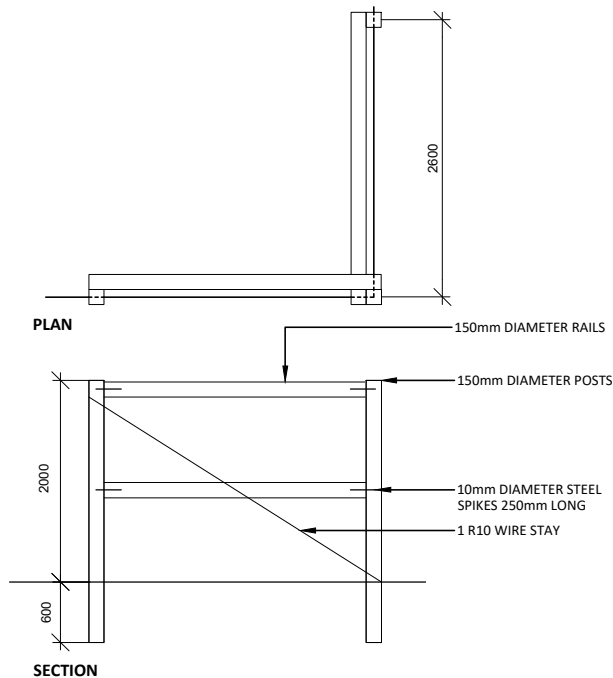

03 STRAINING POST CORNER ASSEMBLY
SCALE: 1:75 @ A4

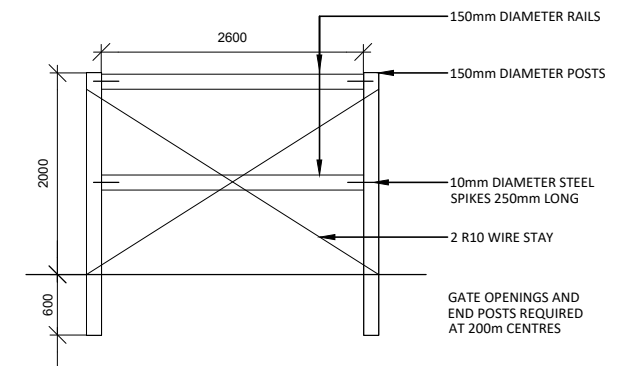

05 STRAINING POST ASSEMBLY - SECTION
SCALE: 1:75 @ A4

Drawn	HK
Checked	AC, AN
Approved	JG
Date	JUNE 2023



STANDARD DETAIL
LANDSCAPE CONSTRUCTION DETAIL
ANIMAL EXCLUSION FENCE DETAIL

DWG NO.
SDL.2.15

REVISION_A

QUICK SPECIFICATION

APPLICATION OR TYPICAL LOCATION:	TO BE CONFIRMED WITH COUNCIL REPRESENTATIVE
PRODUCT:	1100mm HIGH TEMP HESSIAN FENCE
SUPPLIER:	CONTRACTOR TO NOMINATE
MATERIAL AND FINISH:	1800 x 38 x 38mm HARDWOOD TIMBER STAKES
FIXING / FOOTING:	INGROUND CONCRETE FOOTING
ADDITIONAL OPTIONS:	NOT APPLICABLE
AUSTRALIAN STANDARDS:	
STANDARD DRAWING CROSS REFERENCES:	

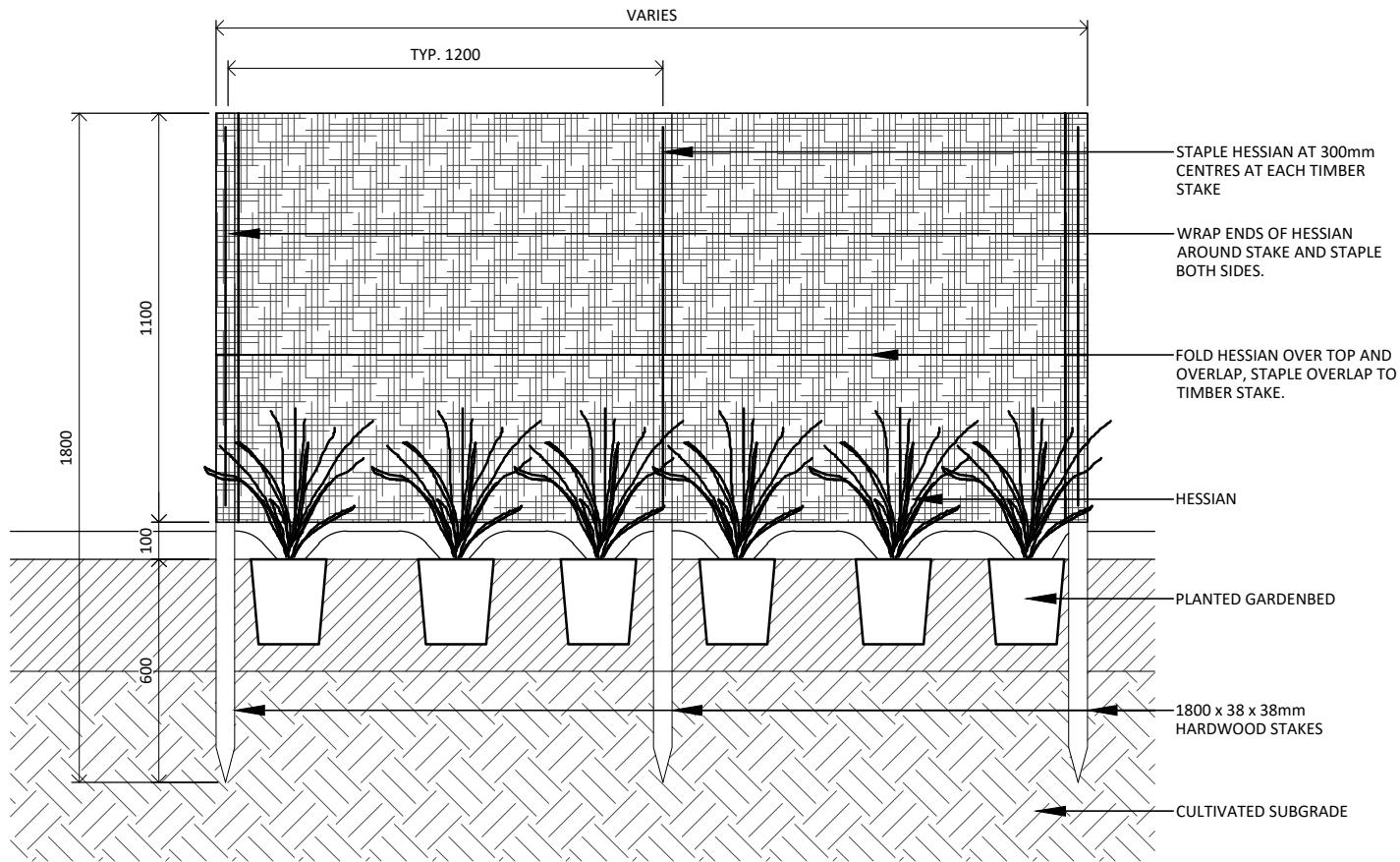

01 TEMP HESSIAN/ BUNTING FENCE - SECTION
SCALE: 1:40 @ A4

Drawn	HK
Checked	AC, AN
Approved	JG
Date	JUNE 2023



STANDARD DETAIL
LANDSCAPE CONSTRUCTION DETAIL

TEMP HESSIAN/ BUNTING FENCE DETAIL

DWG NO.
SDL.2.16

REVISION_A

NOTE: ALL BALL CATCHING FENCES TO BE DESIGNED AND ENGINEERED IN ACCORDANCE WITH SITE SPECIFIC GEOTECHNICAL RECOMMENDATIONS.

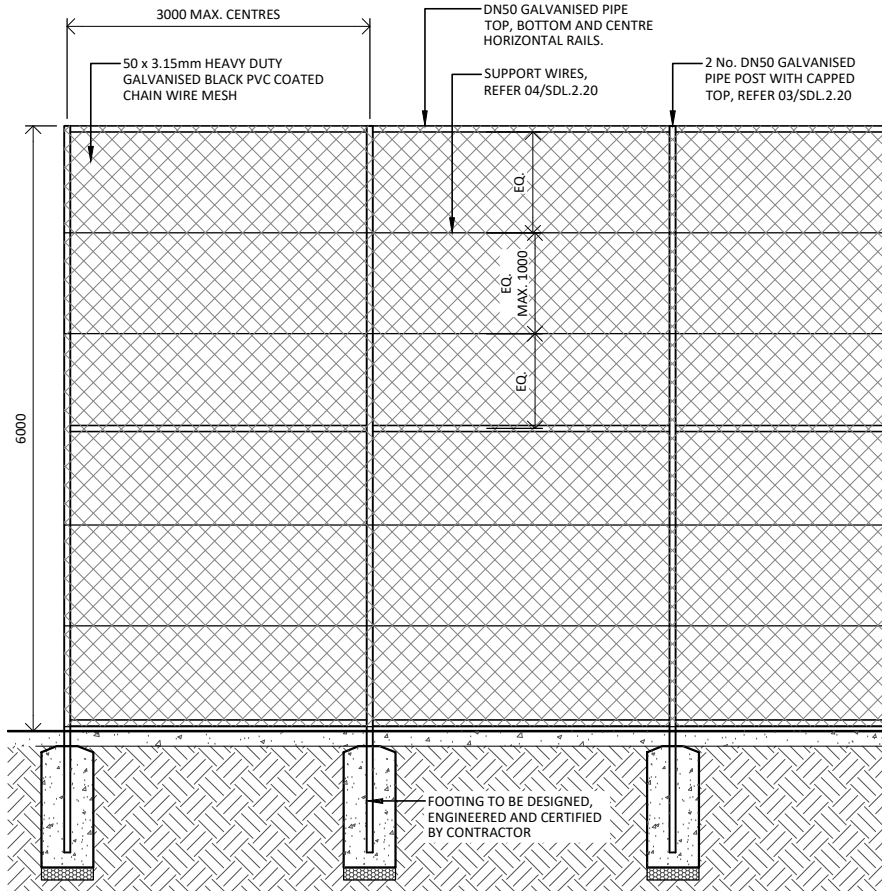

01 POST AND CHAIN MESH BALL CATCHING FENCE - SECTION
SCALE: 1:75 @ A4

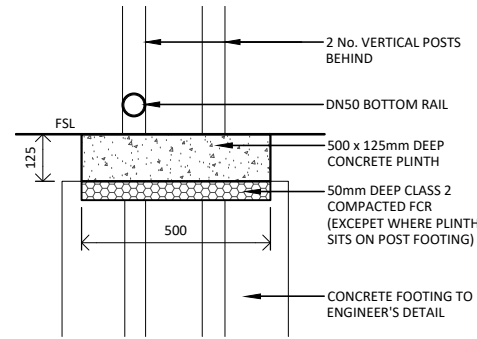

02 CONCRETE PLINTH - SECTION
SCALE: 1:75 @ A4

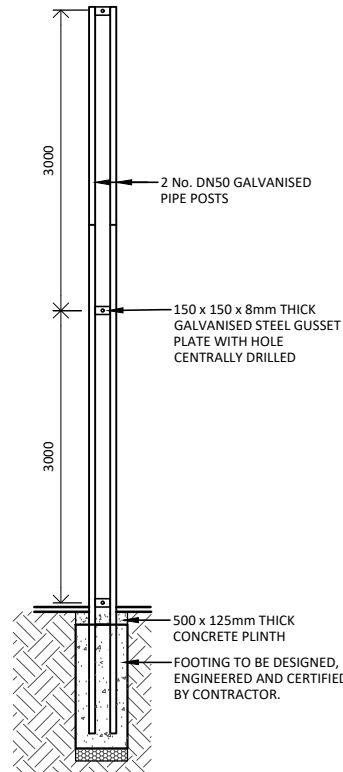

03 BALL CATCHING FENCE POST - SECTION
SCALE: 1:75 @ A4

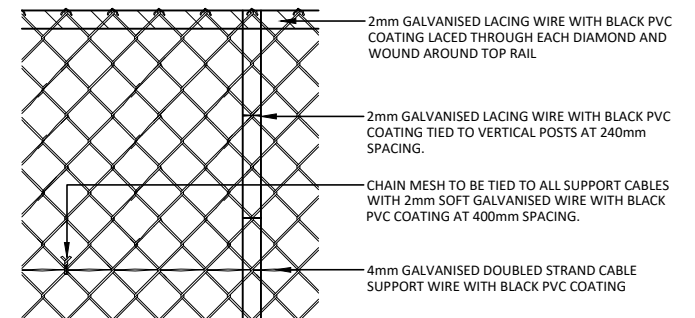

04 CHAIN MESH WIRE CABLE AND SUPPORT WIRES
SCALE: 1:25 @ A4

QUICK SPECIFICATION

APPLICATION OR TYPICAL LOCATION:	TO BE CONFIRMED WITH COUNCIL REPRESENTATIVE
PRODUCT:	6000mm HIGH BLACK PVC COATED CHAIN WIRE MESH FENCE
SUPPLIER:	CONTRACTOR TO NOMINATE
MATERIAL AND FINISH:	POSTS: DN50 (60.3 O.D.) x 3.6mm GALVANISED STEEL PIPE WITH GLOSS BLACK POWDERCOAT RAILS: DN50 (60.3 O.D.) x 3.6mm GALVANISED STEEL PIPE WITH GLOSS BLACK POWDERCOAT CHAIN WIRE MESH: 50 x 3.15 HEAVY DUTY GALVANISED STEEL WITH BLACK PVC COATING
FIXING / FOOTING:	INGROUND CONCRETE FOOTING
ADDITIONAL OPTIONS:	NOT APPLICABLE
AUSTRALIAN STANDARDS:	AS 1725.5 CHAIN LINK FABRIC FENCING SPORTS GROUND FENCING
STANDARD DRAWING CROSS REFERENCES:	



STANDARD DETAIL
LANDSCAPE CONSTRUCTION DETAIL

POST AND CHAIN MESH BALL CATCHING FENCE DETAIL

DWG NO.
SDL.2.17

REVISION_A

Drawn	HK
Checked	AC, AN
Approved	JG
Date	JUNE 2023

QUICK SPECIFICATION

APPLICATION OR TYPICAL LOCATION:	PERIMETERS OF PARKS AND RESERVES. TO BE CONFIRMED WITH COUNCIL REPRESENTATIVE
PRODUCT:	1200mm HIGH GATE
SUPPLIER:	CONTRACTOR TO NOMINATE
MATERIAL AND FINISH:	GATE (PEDESTRIAN): 900 x 1200mm, 25mm NB PIPE GATE (VEHICLE): 3000 x 1200mm GATE 25mm NB PIPE MESH: 5mm WIRE MESH 200 x 100mm GRID
FIXING / FOOTING:	HOT DIP GALVANISED APPROVED HINGES
ADDITIONAL OPTIONS:	NOT APPLICABLE
AUSTRALIAN STANDARDS:	
STANDARD DRAWING	
CROSS REFERENCES:	

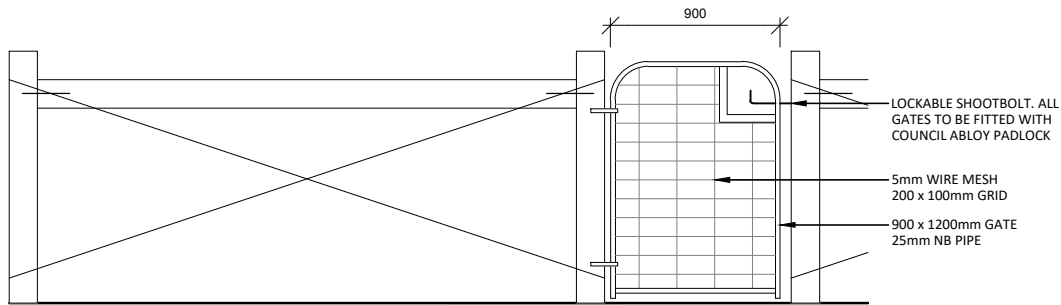

01 PEDESTRIAN ACCESS GATE - SECTION
SCALE: 1:40 @ A4

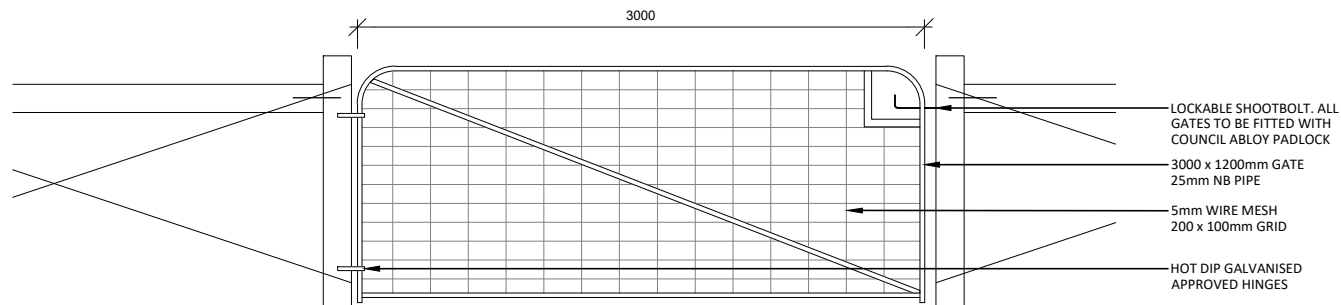

02 VEHICLE ACCESS GATE - SECTION
SCALE: 1:40 @ A4

Drawn	HK
Checked	AC, AN
Approved	JG
Date	JUNE 2023



STANDARD DETAIL
LANDSCAPE CONSTRUCTION DETAIL

PEDESTRIAN AND VEHICLE ACCESS GATE DETAIL

DWG NO.
SDL.2.18

REVISION_A

QUICK SPECIFICATION

APPLICATION OR TYPICAL LOCATION:	TO BE CONFIRMED WITH COUNCIL REPRESENTATIVE
PRODUCT:	2400mm HIGH GALVANISED PIPE GATE
SUPPLIER:	CONTRACTOR TO NOMINATE
MATERIAL AND FINISH:	<p>POSTS: DN50 (60.3 O.D.) x 3.6mm WALL THICKNESS MEDIUM GRADE GALVANIZED STEEL WITH POWDER COATED GLOSS BLACK FINISH. DN40 (48.3 O.D.) - 3.20mm WALL THICKNESS MEDIUM GRADE</p> <p>GATE: 50 x 3.15mm HEAVY DUTY GALVANISED STEEL WITH BLACK PVC COATING</p> <p>WIRE: 2.00mm CORE WIRE WITH FUSE BONDED BLACK PVC COATING LACED THROUGH EACH DIAMOND TO SECURE CHAIN MESH TO GATE FRAME</p>
FIXING / FOOTING:	INGROUND CONCRETE FOOTING
ADDITIONAL OPTIONS:	NOT APPLICABLE
AUSTRALIAN STANDARDS:	AS 1725.5 CHAIN LINK FABRIC FENCING SPORTS GROUND FENCING
STANDARD DRAWING CROSS REFERENCES:	

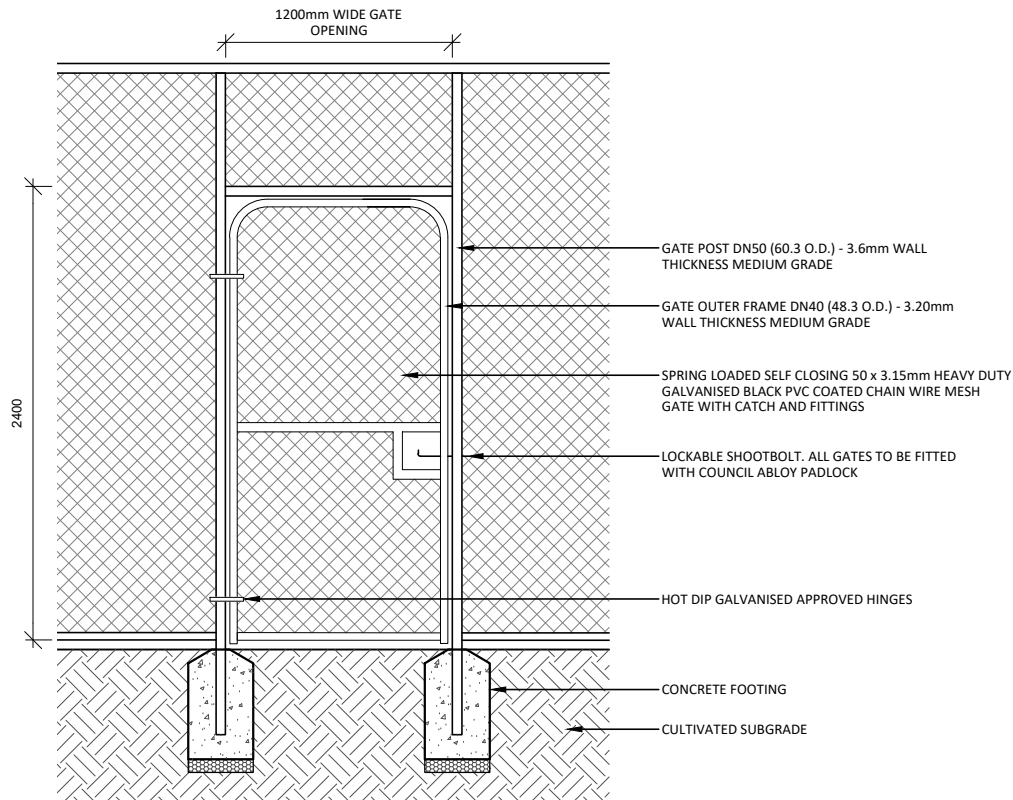

01 POST AND CHAIN MESH GATE - SECTION
SCALE: 1:40 @A3

Drawn	HK
Checked	AC, AN
Approved	JG
Date	JUNE 2023



STANDARD DETAIL
LANDSCAPE CONSTRUCTION DETAIL

POST AND CHAIN MESH GATE DETAIL

DWG NO.
SDL.2.19

REVISION_A

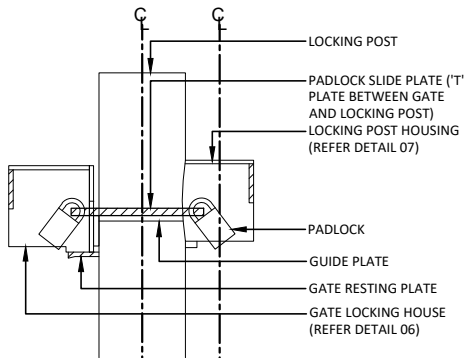

01 PIN AND DOUBLE LOCK GATE HOUSING - SECTION
LOCKING GENERAL ASSEMBLY

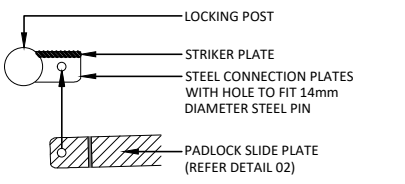

04 PIN AND DOUBLE LOCK SLIDE PLATE - PLAN
SCALE: 1:20 @A4

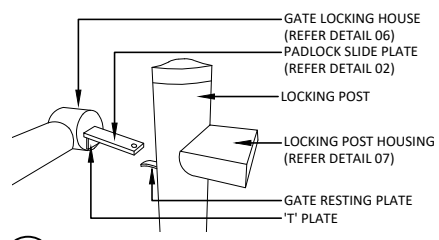

05 LOCKING POST HOUSING
FACING TOWARDS LOCKING POST

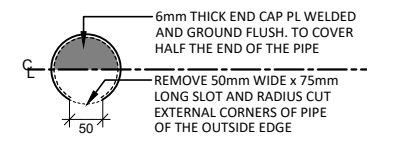

06 GATE LOCKING HOUSE
FACING AWAY FROM LOCKING POST

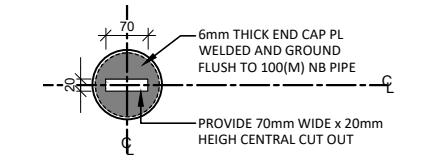

07 LOCKING POST HOUSING
FACING TOWARDS LOCKING POST

QUICK SPECIFICATION	
APPLICATION OR TYPICAL LOCATION:	TO BE CONFIRMED WITH COUNCIL REPRESENTATIVE
PRODUCT:	2400mm HIGH STEEL GATE
SUPPLIER:	CONTRACTOR TO NOMINATE
MATERIAL AND FINISH:	FRAMEWORK: DN50 (60.3 O/D) X 3.60mm WALL THICKNESS MEDIUM GRADE GALVANIZED STEEL WITH POWDER COATED GLOSS BLACK FINISH. CHAIN: HEAVY DUTY 50mm PITCH X 3.15mm CORE WIRE WITH FUSE BONDED BLACK PVC COATING. WIRE: 2.00mm CORE WIRE WITH FUSE BONDED BLACK PVC COATING LACED THROUGH EACH DIAMOND TO SECURE CHAIN MESH TO GATE FRAME. POST: 100NB DIAMETER GALVANISED POST. PIPE: 25NB, 40NB, 50NB, 65NB DIAMETER GALVANISED PIPE. RAILS: 80NB DIAMETER GALVANISED PIPE.
FIXING / FOOTING:	INGROUND CONCRETE FOOTING
ADDITIONAL OPTIONS:	NOT APPLICABLE
AUSTRALIAN STANDARDS:	
STANDARD DRAWING	
CROSS REFERENCES:	

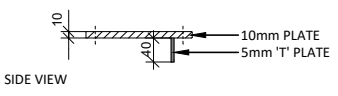
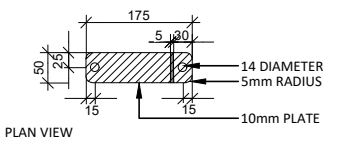

02 PADLOCK SLIDE PLATE
SCALE: 1:25 @A4

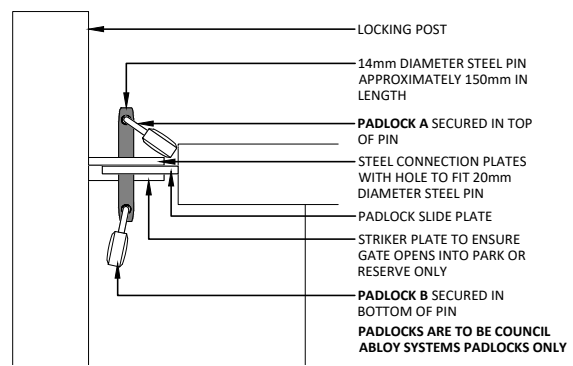

03 PIN AND DOUBLE LOCK SYSTEM - SECTION
SCALE: 1:20 @A4

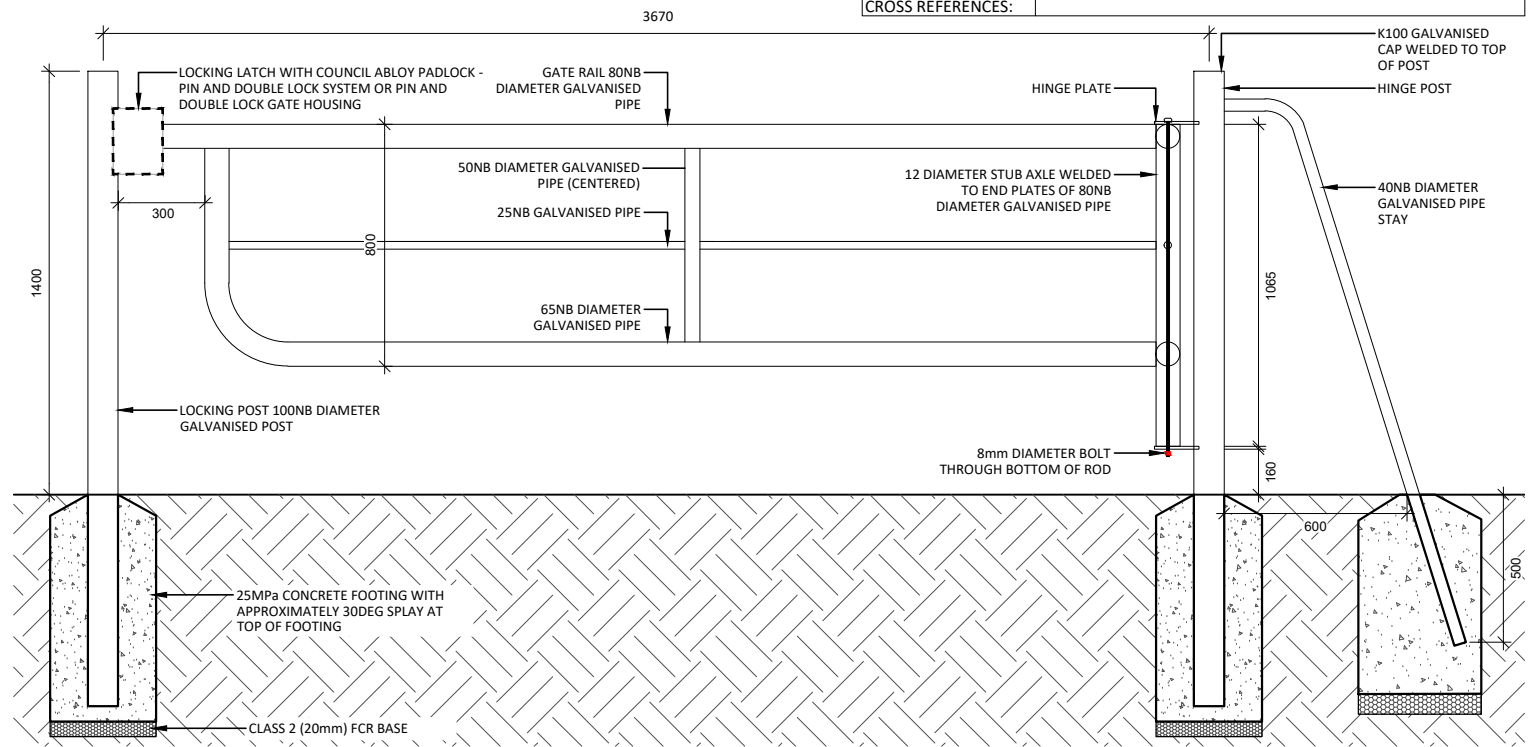

08 HEAVY DUTY MAINTENANCE ACCESS GATE - SECTION
SCALE: 1:25 @A4

NOTE: ENSURE GATE OPENS INTO PARK/RESERVE RATHER THAN ONTO ROAD

Drawn	HK
Checked	AC, AN
Approved	JG
Date	JUNE 2023



STANDARD DETAIL
LANDSCAPE CONSTRUCTION DETAIL
HEAVY DUTY MAINTENANCE ACCESS GATE DETAIL

DWG NO.
SDL.2.20
REVISION_A

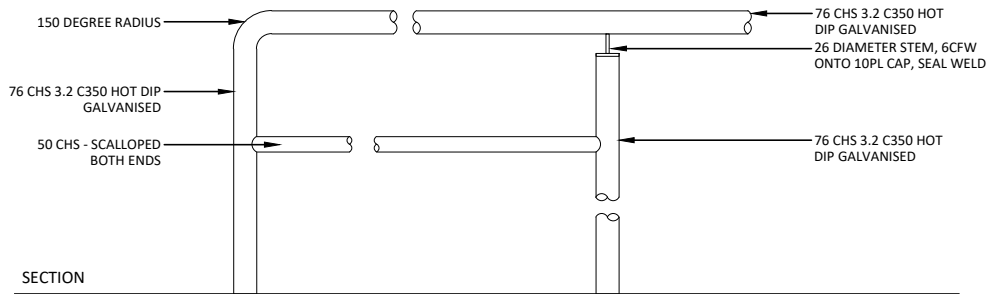

QUICK SPECIFICATION

APPLICATION OR TYPICAL LOCATION:	TO BE CONFIRMED WITH COUNCIL REPRESENTATIVE
PRODUCT:	
SUPPLIER:	CONTRACTOR TO NOMINATE
MATERIAL AND FINISH:	76 CHS 3.2 C350 HOT DIP GALVANISED 50 CHS 3.2 C350 HOT DIP GALVANISED
FIXING / FOOTING:	INGROUND CONCRETE FOOTING
ADDITIONAL OPTIONS:	NOT APPLICABLE
AUSTRALIAN STANDARDS:	
STANDARD DRAWING CROSS REFERENCES:	

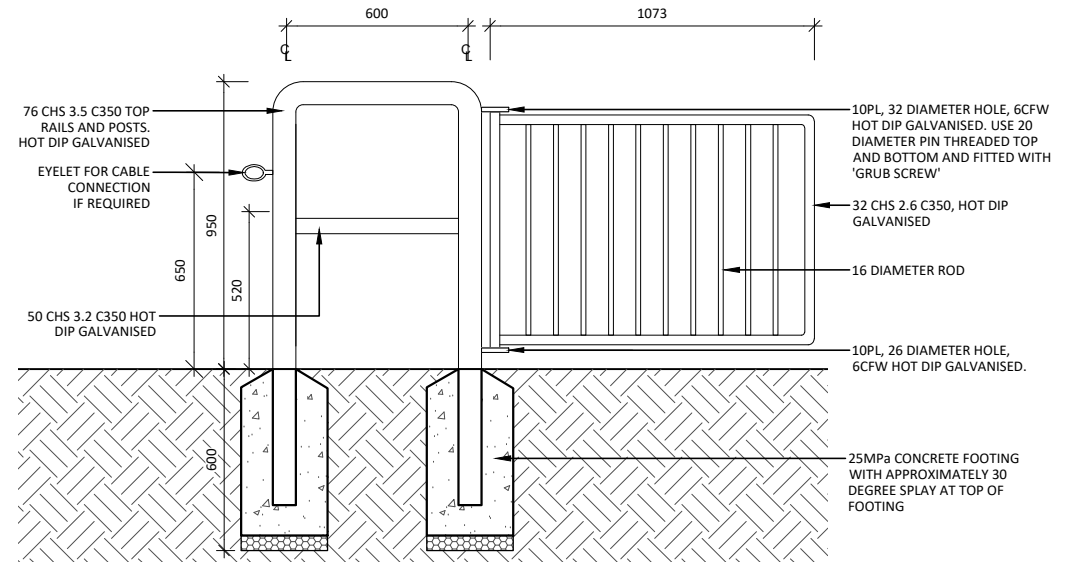
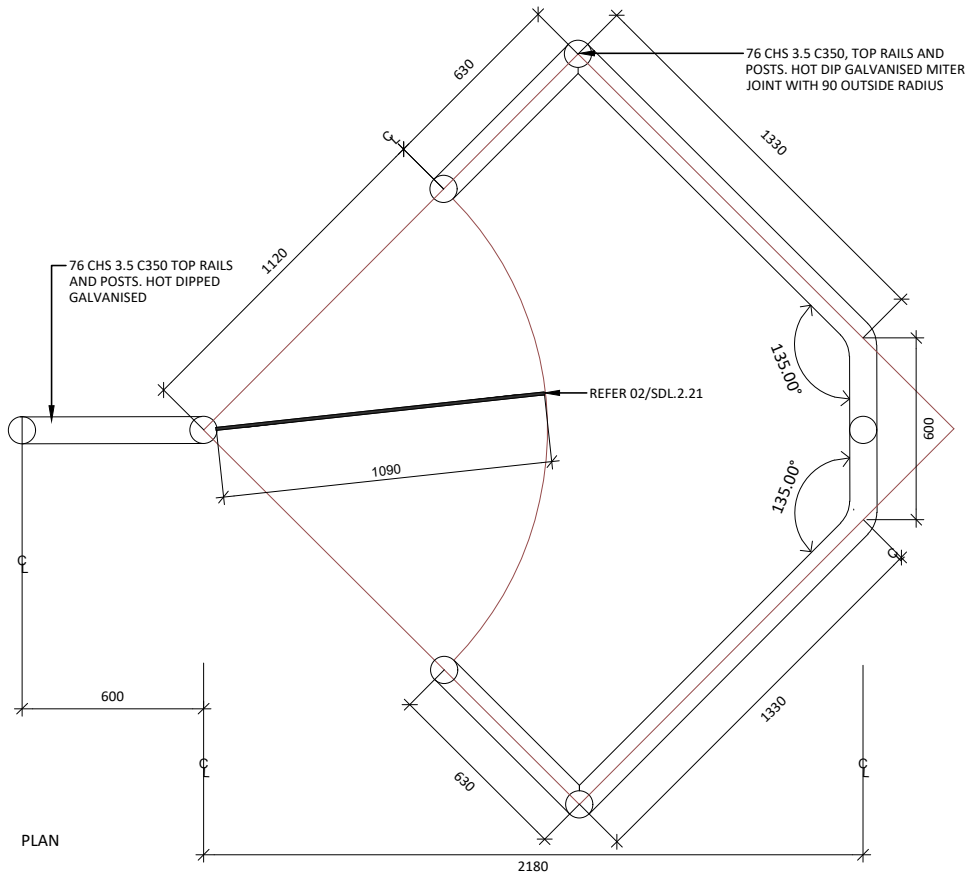

01 TRAIL BIKE EXCLUSION GATE
SCALE: 1:25 @A4

02 CONNECTION AND GATE - SECTION
SCALE: 1:25 @A4



STANDARD DETAIL
LANDSCAPE CONSTRUCTION DETAIL

TRAIL BIKE EXCLUSION GATE DETAIL

DWG NO.
SDL.2.21

REVISION_A

Drawn	HK
Checked	AC, AN
Approved	JG
Date	JUNE 2023

QUICK SPECIFICATION

APPLICATION OR TYPICAL LOCATION:	PERIMETERS OF PARKS AND RESERVES. TO BE CONFIRMED WITH COUNCIL REPRESENTATIVE
PRODUCT:	CABLE MAINTENANCE ACCESS GATE
SUPPLIER:	CONTRACTOR TO NOMINATE
MATERIAL AND FINISH:	EYE AND CUP HEAD: BLACKWOODS 02541728 OR APPROVED SIMILAR CABLE: 16mm GALVANISED STEEL CABLE DISC: 90mm DIAMETER REBATED REFLECTIVE DISC
FIXING / FOOTING:	NOT APPLICABLE
ADDITIONAL OPTIONS:	NOT APPLICABLE
AUSTRALIAN STANDARDS:	
STANDARD DRAWING	SDL.2.01 - TIMBER BOLLARD
CROSS REFERENCES:	SDL.2.05 - TIMBER POST AND CABLE FENCE

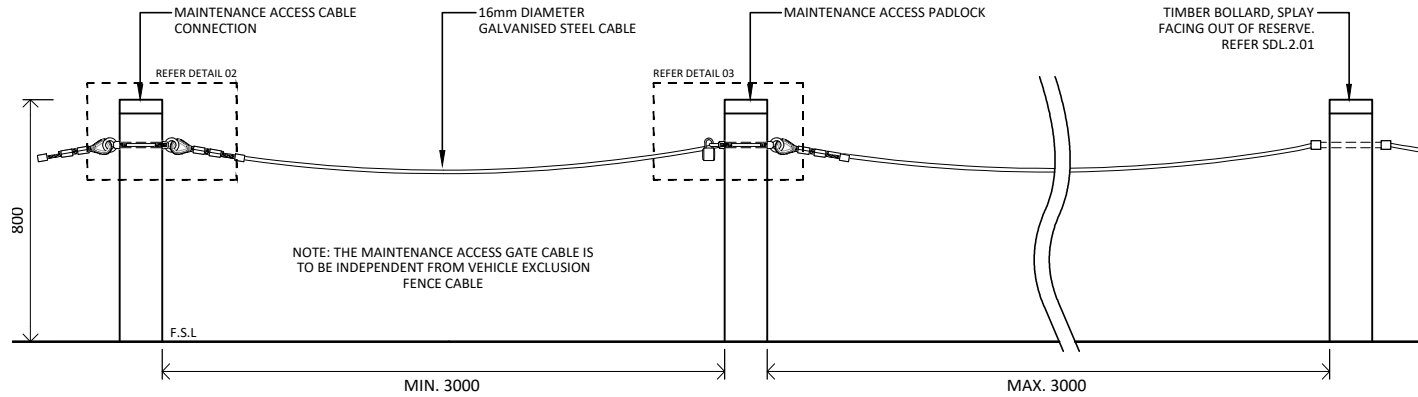

01 POST AND CABLE - SECTION
SCALE: 1:25 @ A4

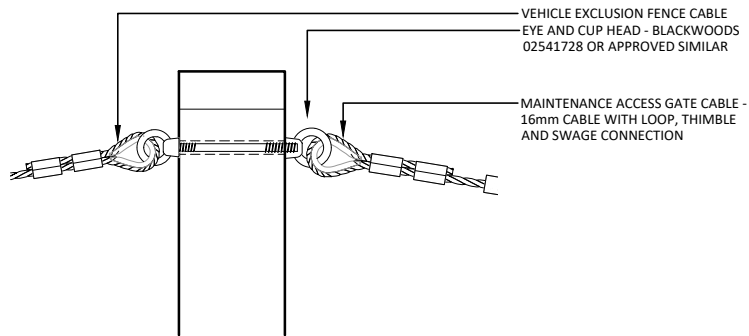

02 MAINTENANCE ACCESS CABLE CONNECTION - SECTION
SCALE: 1:25 @A4

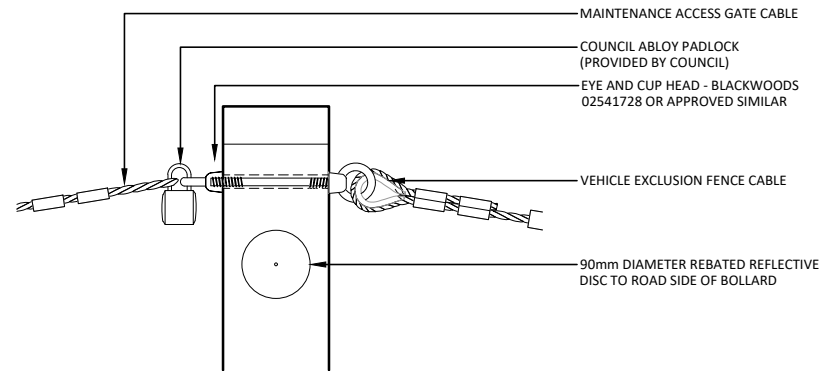

03 MAINTENANCE ACCESS PADLOCK - SECTION
SCALE: 1:25 @A4



STANDARD DETAIL
LANDSCAPE CONSTRUCTION DETAIL
CABLE MAINTENANCE ACCESS GATE DETAIL

DWG NO.
SDL.2.22

REVISION_A

Drawn	HK
Checked	AC. AN
Approved	JG
Date	JUNE 2023

QUICK SPECIFICATION

APPLICATION OR TYPICAL LOCATION:	TO BE CONFIRMED WITH COUNCIL REPRESENTATIVE
PRODUCT:	1800mm HIGH FENCING
SUPPLIER:	CONTRACTOR TO NOMINATE
MATERIAL AND FINISH:	SPOTTED GUM TIMBER RAILINGS, POST AND BATTENS
FIXING / FOOTING:	INGROUND CONCRETE FOOTING
ADDITIONAL OPTIONS:	NOT APPLICABLE
AUSTRALIAN STANDARDS:	
STANDARD DRAWING CROSS REFERENCES:	

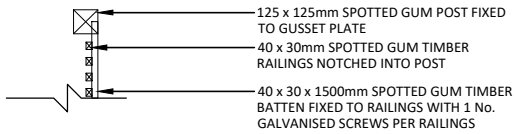

01 ELECTRICAL KIOSK SCREEN FENCING - PLAN
SCALE: 1:40 @ A4

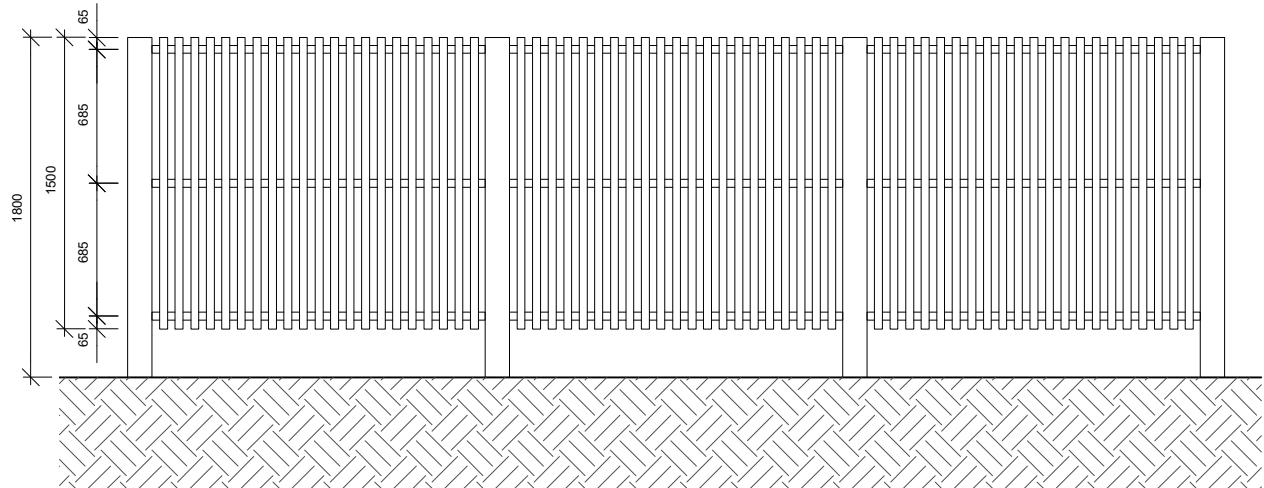
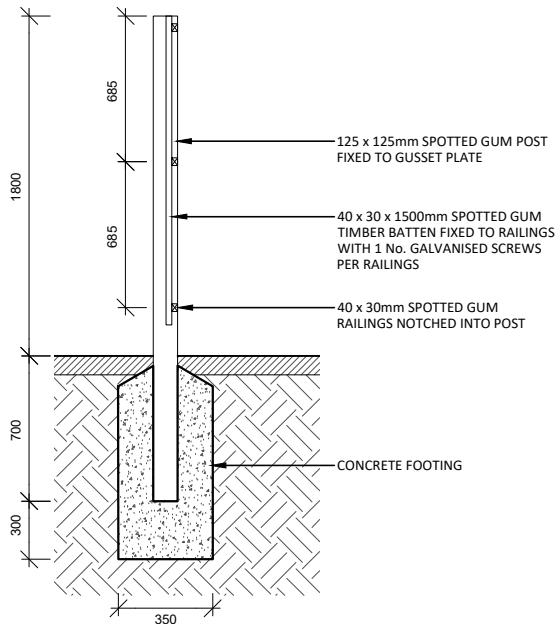

02 ELECTRICAL KIOSK SCREEN FENCING - SECTION
SCALE: 1:40 @ A4

Drawn	HK
Checked	AC, AN
Approved	JG
Date	JUNE 2023



STANDARD DETAIL
LANDSCAPE CONSTRUCTION DETAIL

ELECTRICAL KIOSK SCREEN FENCING DETAIL

DWG NO.
SDL.2.23

REVISION_A

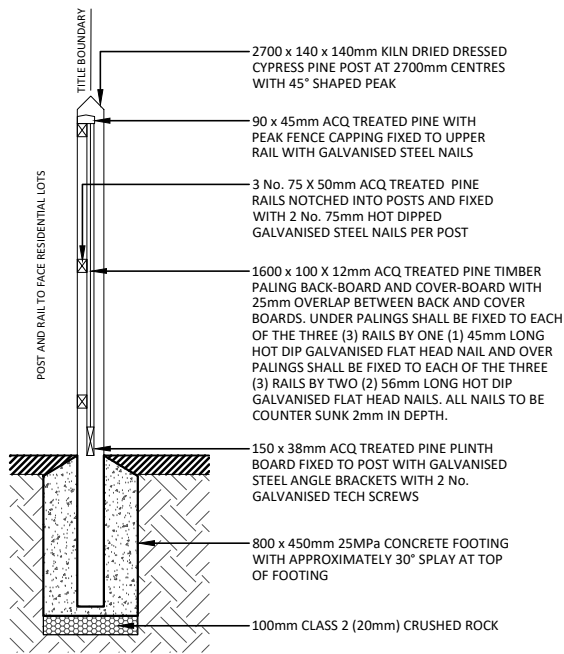

01 TIMBER PALING FENCE - SECTION
SCALE: 1:40 @ A4

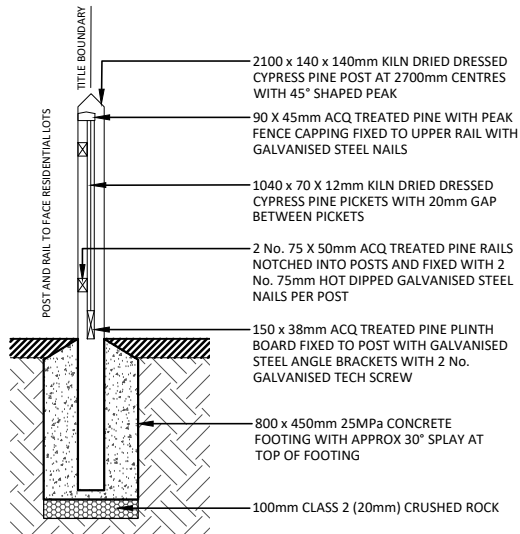

03 TIMBER PALING FENCE - SECTION
SCALE: 1:40 @ A4

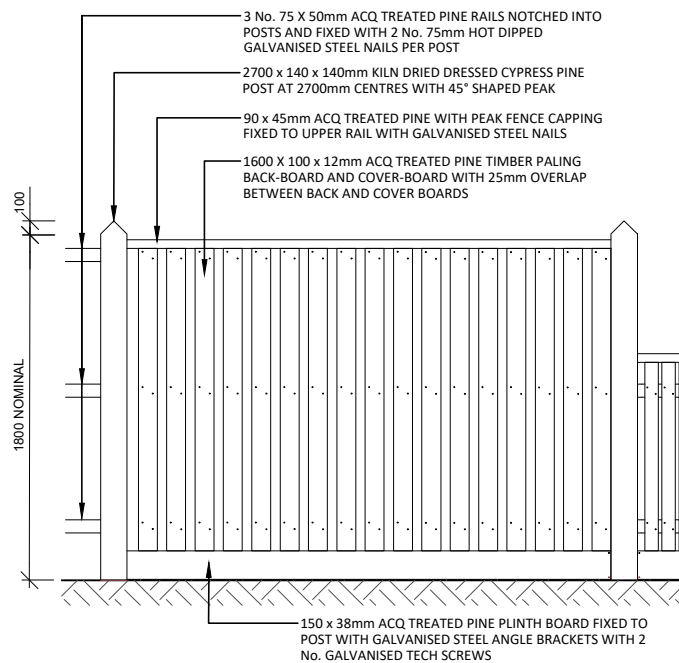

02 TIMBER PALING FENCE - SECTION A
SCALE: 1:40 @ A4

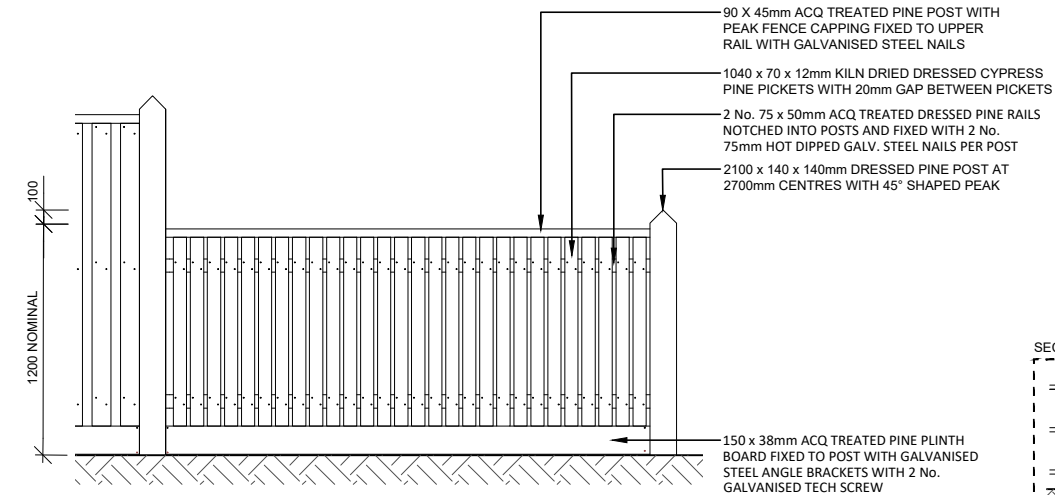

04 TIMBER PALING FENCE - SECTION B
SCALE: 1:40 @ A4

QUICK SPECIFICATION

APPLICATION OR TYPICAL LOCATION:	TO BE CONFIRMED WITH COUNCIL REPRESENTATIVE
PRODUCT:	1200-1800 HIGH TIMBER PALING FENCE
SUPPLIER:	CONTRACTOR TO NOMINATE
MATERIAL AND FINISH:	POST: KILN DRIED DRESSED CYPRUS PINE POSTS (OR SIMILAR HARDWOOD WITH A NATURAL DURABILITY CLASS 1 RATING) PLINTH BOARD: ACQ TREATED PINE PLINTH BOARD (HAZARD CLASS H5) FIXED TO POSTS BY A HOT DIP GALVANISED STEEL BRACKET FIX WITH 2 HOT DIP GALVANISED TECH SCREWS. RAILS: ACQ TREATED PINE RAILS NOTCHED INTO POSTS AND FIXED WITH 2 No. 75mm HOT DIPPED GALVANISED STEEL NAILS CAPPING: CAPPING MUST BE 90mm x 45mm MACHINED ACQ TREATED PINE PEAKED FENCE CAP (HAZARD CLASS H5) FIXED IN POSITION BY 75mm LONG HOT DIP GALVANISED FLAT HEAD NAILS.
FIXING / FOOTING:	INGROUND CONCRETE FOOTING
ADDITIONAL OPTIONS:	NOT APPLICABLE
AUSTRALIAN STANDARDS:	
STANDARD DRAWING CROSS REFERENCES:	

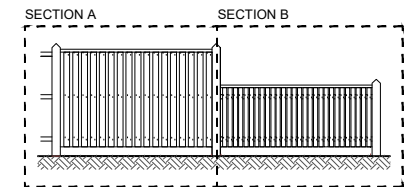

STANDARD DETAIL LANDSCAPE CONSTRUCTION DETAIL PREFERRED TIMBER PALING FENCE DETAIL

DWG NO.
SDL.2.24

REVISION_A

Drawn	HK
Checked	AC, AN
Approved	JG
Date	JUNE 2023

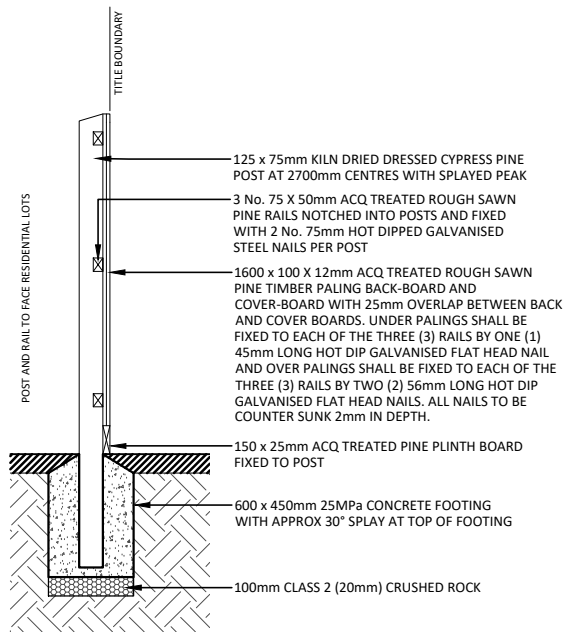

01 TREATED PINE POST - SECTION
SCALE: 1:40 @ A4

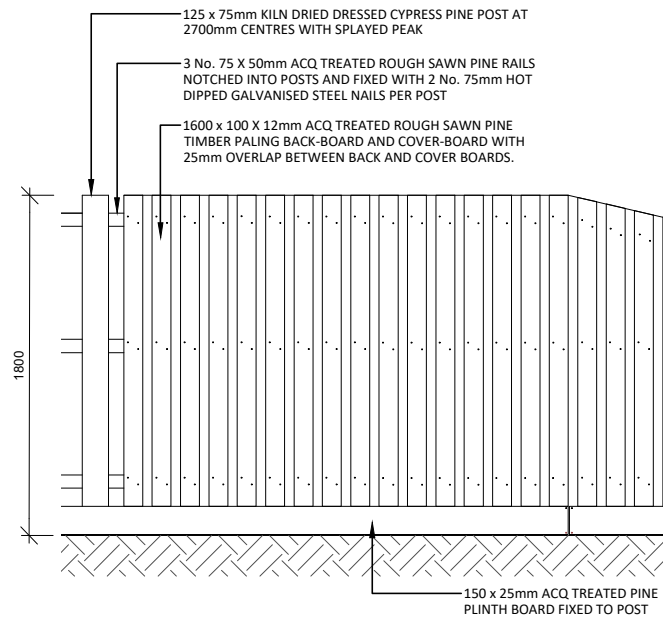

02 TIMBER PALING FENCE - SECTION A
SCALE: 1:40 @ A4

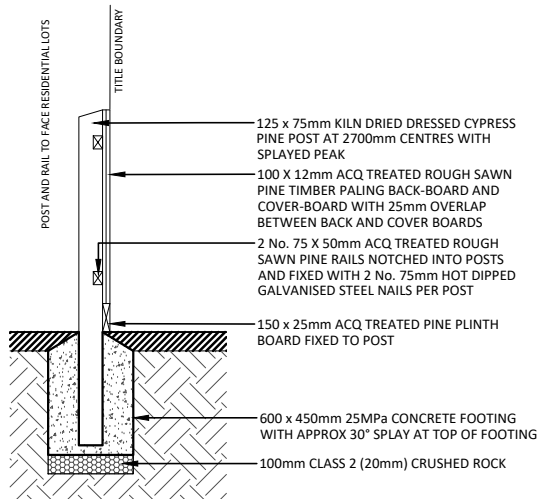

03 TREATED PINE POST - SECTION
SCALE: 1:40 @ A4

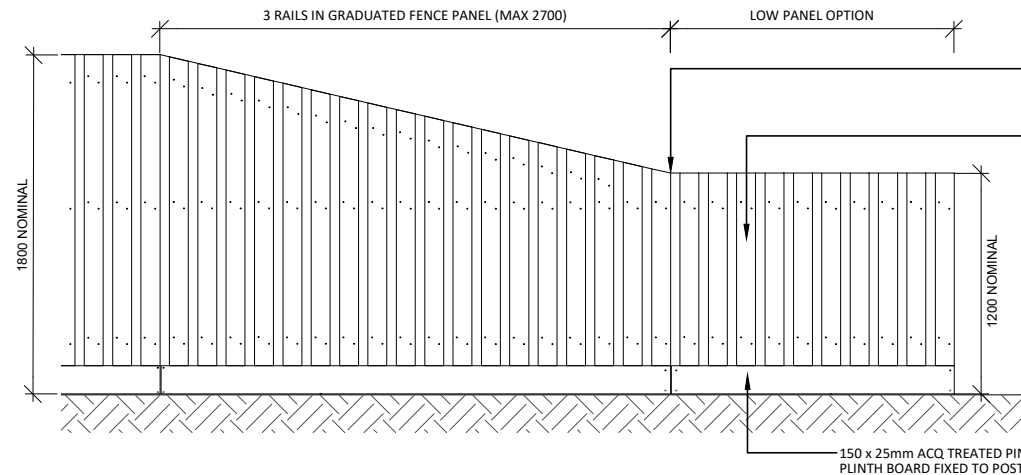

04 TIMBER PALING FENCE - SECTION B
SCALE: 1:40 @ A4

QUICK SPECIFICATION

APPLICATION OR TYPICAL LOCATION:	TO BE CONFIRMED WITH COUNCIL REPRESENTATIVE
PRODUCT:	1200-1800 HIGH TIMBER PALING FENCE
SUPPLIER:	CONTRACTOR TO NOMINATE
MATERIAL AND FINISH:	POST: KILN DRIED DRESSED CYPRESS PINE POST (OR SIMILAR HARDWOOD WITH A NATURAL DURABILITY CLASS 1 RATING) PLINTH BOARD: ACQ TREATED PINE PLINTH BOARD (HAZARD CLASS H5) FIXED TO POSTS BY A HOT DIP GALVANISED STEEL BRACKET FIX WITH 2 HOT DIP GALVANISED TECH SCREWS. RAILS: ACQ TREATED ROUGH SAWN PINE RAILS NOTCHED INTO POSTS AND FIXED WITH 2 No. 75mm HOT DIPPED GALVANISED STEEL NAILS
FIXING / FOOTING:	INGROUND CONCRETE FOOTING
ADDITIONAL OPTIONS:	NOT APPLICABLE
AUSTRALIAN STANDARDS:	
STANDARD DRAWING CROSS REFERENCES:	

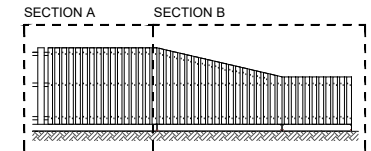

STANDARD DETAIL
LANDSCAPE CONSTRUCTION DETAIL
TIMBER PALING FENCE DETAIL

DWG NO.
SDL.2.25

REVISION_A

Drawn	HK
Checked	AC, AN
Approved	JG
Date	JUNE 2023

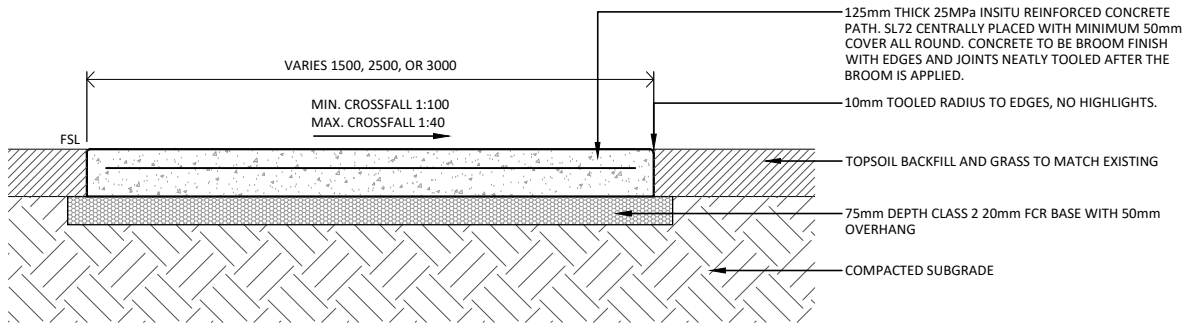

01 CONCRETE PATH - SECTION
SCALE: 1:20 @ A4

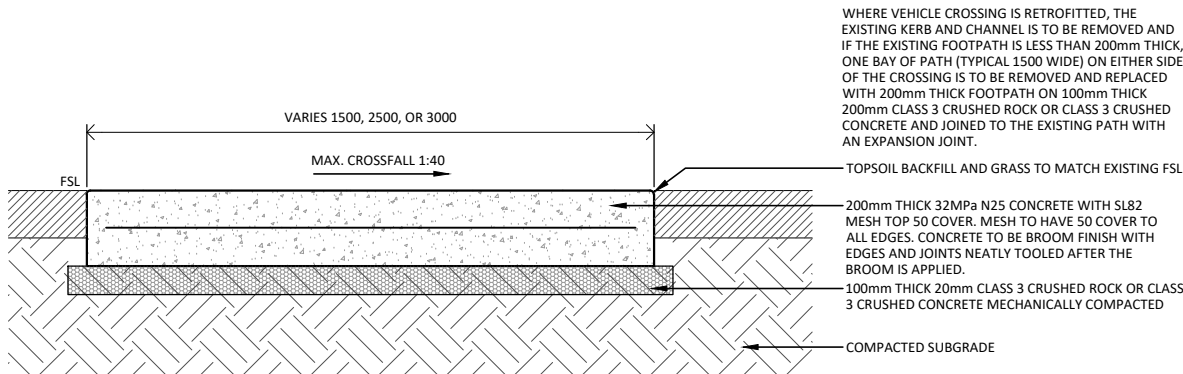

02 HEAVY DUTY CONCRETE PATH - SECTION
SCALE: 1:20 @ A4

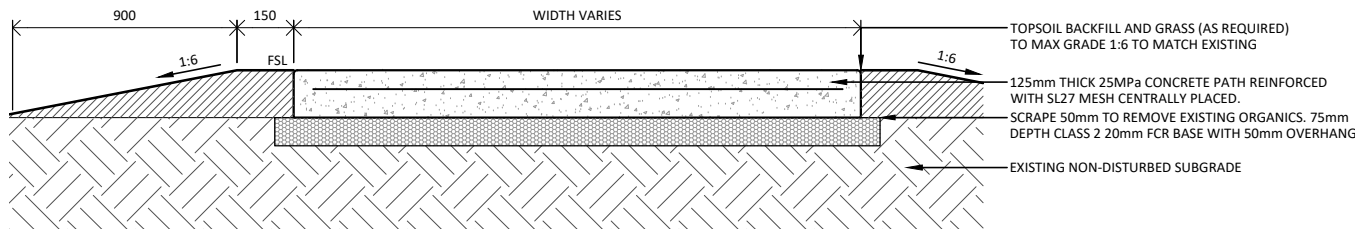

03 NO DIG CONCRETE PATH WITHIN TREE PROTECTION ZONE

QUICK SPECIFICATION

APPLICATION OR TYPICAL LOCATION:	FOOTPATHS IN PARKS AND PUBLIC SPACE, AS DIRECTED BY THE COUNCIL REPRESENTATIVE.
PRODUCT:	CONTRACTOR TO NOMINATE
SUPPLIER:	CONTRACTOR TO NOMINATE
MATERIAL AND FINISH:	STANDARD GREY CEMENT, BROOM FINISH, 10mm RADIUS TOOLED EDGE WITH NO HIGHLIGHT. SAWCUTS AT 1:1 RATIO - 1500mm CENTRES FOR 1500mm WIDE PATH - 2500mm CENTRES FOR 2500mm WIDE PATH EXPANSION JOINTS AT 1:4 RATIO - 6000mm CENTRES FOR 1500mm WIDE PATH - 10000mm CENTRES FOR 2500mm WIDE PATH THE CONTRACTOR SHALL INSTALL EXPANSION AND SAW-CUT JOINTS WITHIN 24 HOURS OF POURING. FINISH JOINT-FILLER FOR THE EXPANSION JOINTS (IF APPLICABLE) SHALL BE APPLIED NEATLY AND FLUSH WITH ADJACENT SURFACES. SAW CUT JOINTS SHOULD BE SPACED AT INTERVALS TO MATCH THE PATH WIDTH.
FIXING / FOOTING:	NOT APPLICABLE
ADDITIONAL OPTIONS:	NOT APPLICABLE
AUSTRALIAN STANDARDS:	AS 3972 GENERAL PURPOSE AND BLENDED CEMENTS; AS 2758.1 AGGREGATES AND ROCK FOR ENGINEERING PURPOSES CONCRETE AGGREGATES; AS 1478 CHEMICAL ADMIXTURES FOR CONCRETE; AS 1379 SPECIFICATION AND SUPPLY OF CONCRETE; AS 3600 CONCRETE STRUCTURES; AS 3610 FRAMEWORK FOR CONCRETE.
STANDARD DRAWING CROSS REFERENCES:	EDCM - ENGINEERING DESIGN AND CONSTRUCTION MANUAL

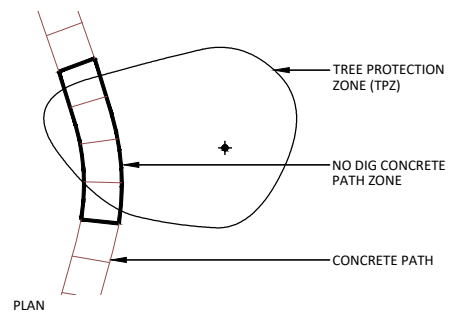

PLAN

Drawn	HK
Checked	AC, AN
Approved	JG
Date	JUNE 2023



STANDARD DETAIL
LANDSCAPE CONSTRUCTION DETAIL
CONCRETE PATH DETAIL

DWG NO.
SDL.3.01

REVISION_A

QUICK SPECIFICATION

APPLICATION OR TYPICAL LOCATION:	TO BE CONFIRMED WITH COUNCIL REPRESENTATIVE
PRODUCT:	CONTRACTOR TO NOMINATE
SUPPLIER:	CONTRACTOR TO NOMINATE
MATERIAL AND FINISH:	ORGANIC SOFTFALL MULCH AS 4422 CERTIFIED EPDM RUBBER SOFTFALL
FIXING / FOOTING:	NOT APPLICABLE
ADDITIONAL OPTIONS:	NOT APPLICABLE
AUSTRALIAN STANDARDS:	AS 4422, AS 4685
STANDARD DRAWING CROSS REFERENCES:	SDL.4.03 - AG DRAINS SDL.3.01 - CONCRETE PATH SDL.5.01 - CONCRETE EDGE STRIP

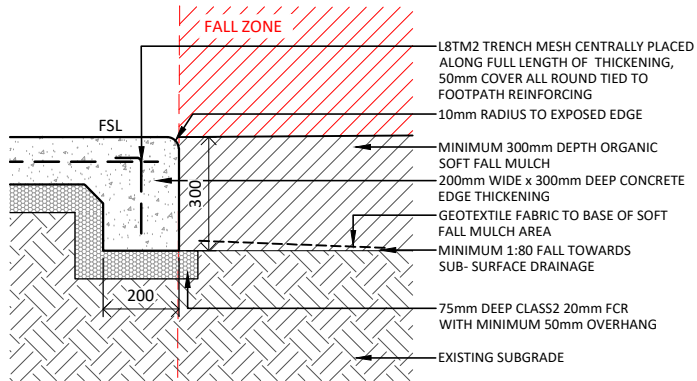

01 CONCRETE EDGE THICKENING TO SOFTFALL MULCH - SECTION
SCALE: 1:20 @ A4

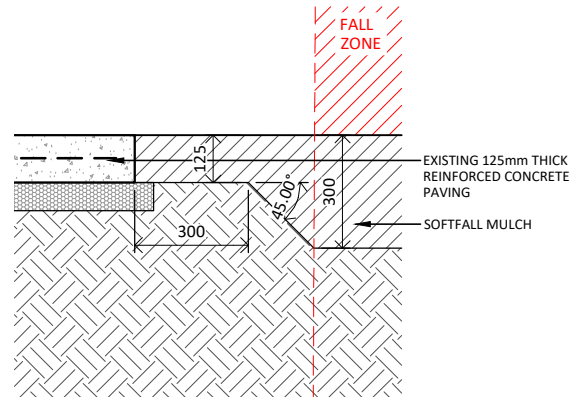

02 EXISTING PATH AND SOFTFALL MULCH - SECTION
SCALE: 1:20 @ A4

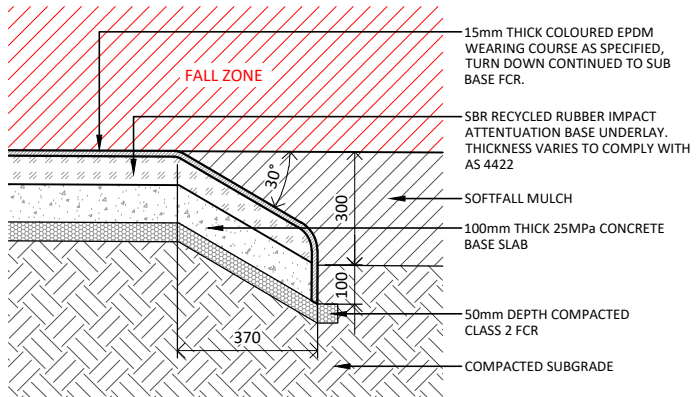

03 WETPOUR SOFTFALL RUBBER - SECTION
SCALE: 1:20 @ A4

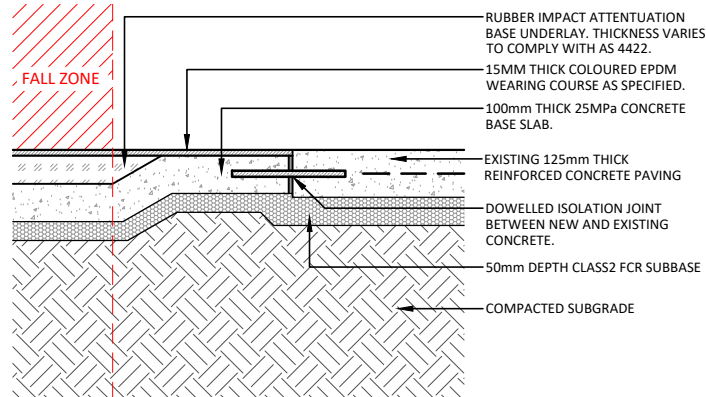

04 WETPOUR SOFTFALL RUBBER TO EXISTING CONCRETE - SECTION
SCALE: 1:20 @ A4



STANDARD DETAIL
LANDSCAPE CONSTRUCTION DETAIL
PLAYGROUND SURFACE DETAIL

DWG NO.
SDL.3.02

REVISION_A

Drawn	HK
Checked	AC, AN
Approved	JG
Date	JUNE 2023

QUICK SPECIFICATION	
APPLICATION OR TYPICAL LOCATION:	FOOTPATHS IN PARKS AND PUBLIC SPACE, AS DIRECTED BY THE COUNCIL REPRESENTATIVE.
PRODUCT:	CONTRACTOR TO NOMINATE
SUPPLIER:	CONTRACTOR TO NOMINATE
MATERIAL AND FINISH:	- GRANITIC GRAVEL OF CLAY FINES AND SAND PARTICLES TO 5mm DIAMETER - 150 x 32mm DRIED TREATED PINE - 300 x 75 x 25mm DRIED TREATED PINE
FIXING / FOOTING:	NOT APPLICABLE
ADDITIONAL OPTIONS:	NOT APPLICABLE
AUSTRALIAN STANDARDS:	
STANDARD DRAWING CROSS REFERENCES:	

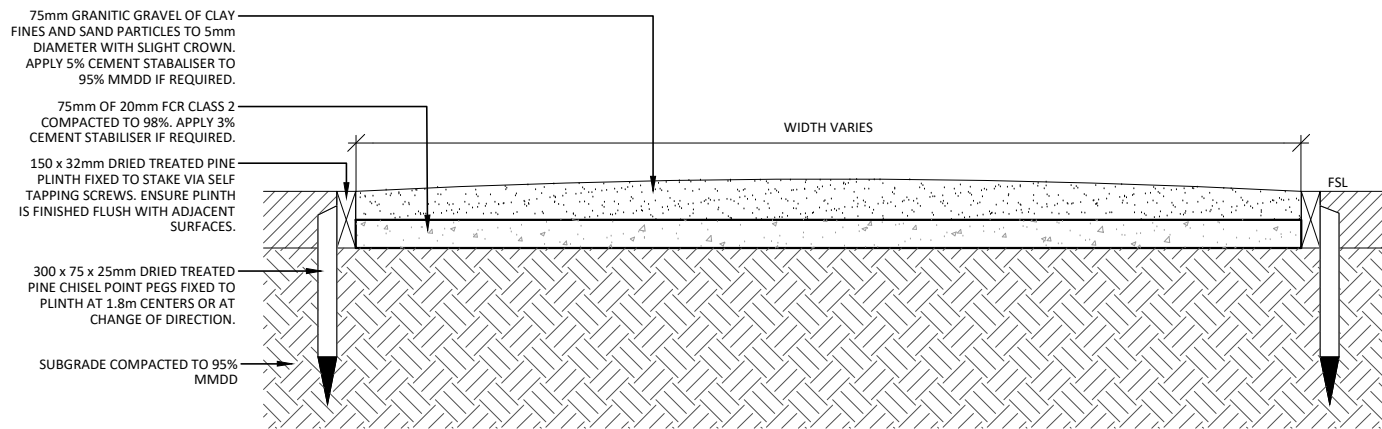

01 GRANITIC SAND PATH - SECTION
SCALE: 1:20 @ A4

Drawn	HK
Checked	AC, AN
Approved	JG
Date	JUNE 2023



STANDARD DETAIL
LANDSCAPE CONSTRUCTION DETAIL
GRANITIC SAND PATH DETAIL

DWG NO.
SDL.3.03
REVISION_A

QUICK SPECIFICATION	
APPLICATION OR TYPICAL LOCATION:	SUBSOIL DRAINAGE IN PARKS AND PLAYGROUNDS, AS DIRECTED BY THE COUNCIL REPRESENTATIVE.
PRODUCT:	CONTRACTOR TO NOMINATE
SUPPLIER:	CONTRACTOR TO NOMINATE
MATERIAL AND FINISH:	300mm WIDE DEPRESSION WITH 50mm LIP CONCRETE SPOON DRAIN
FIXING / FOOTING:	NOT APPLICABLE
ADDITIONAL OPTIONS:	NOT APPLICABLE
AUSTRALIAN STANDARDS:	
STANDARD DRAWING CROSS REFERENCES:	SDL.3.01 - CONCRETE PATH

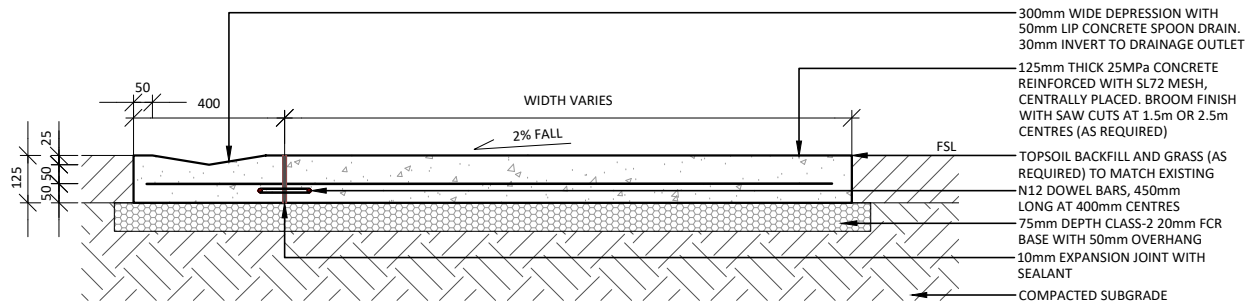

01 CONCRETE PATH AND SPOON DRAIN - SECTION
SCALE: 1:20 @ A4

Drawn	HK
Checked	AC, AN
Approved	JG
Date	JUNE 2023



STANDARD DETAIL
LANDSCAPE CONSTRUCTION DETAIL
CONCRETE SPOON DRAIN DETAIL

DWG NO.
SDL.4.01

REVISION_A

QUICK SPECIFICATION

APPLICATION OR TYPICAL LOCATION:	TO BE CONFIRMED WITH COUNCIL REPRESENTATIVE
PRODUCT:	CONTRACTOR TO NOMINATE
SUPPLIER:	CONTRACTOR TO NOMINATE
MATERIAL AND FINISH:	600 x 600mm DRAINAGE PIT WITH GALVANISED CLASS A STEEL GRATE
FIXING / FOOTING:	NOT APPLICABLE
ADDITIONAL OPTIONS:	HEEL GUARD IF LOCATED IN PATH OF TRAVEL
AUSTRALIAN STANDARDS:	
STANDARD DRAWING CROSS REFERENCES:	SDL.3.01 - CONCRETE PATH

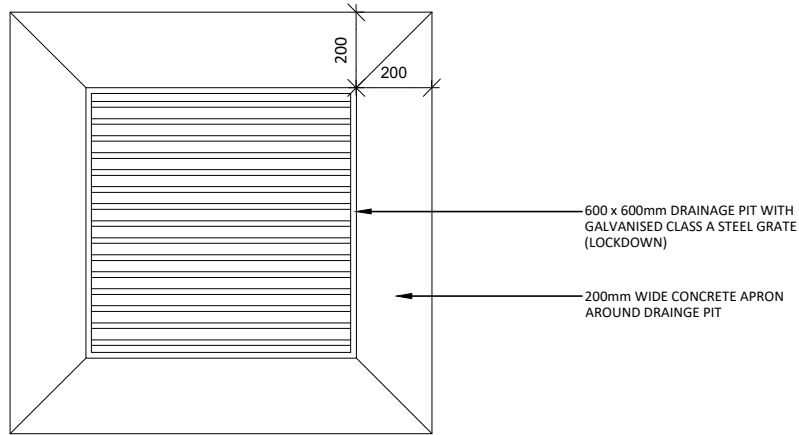

PLAN

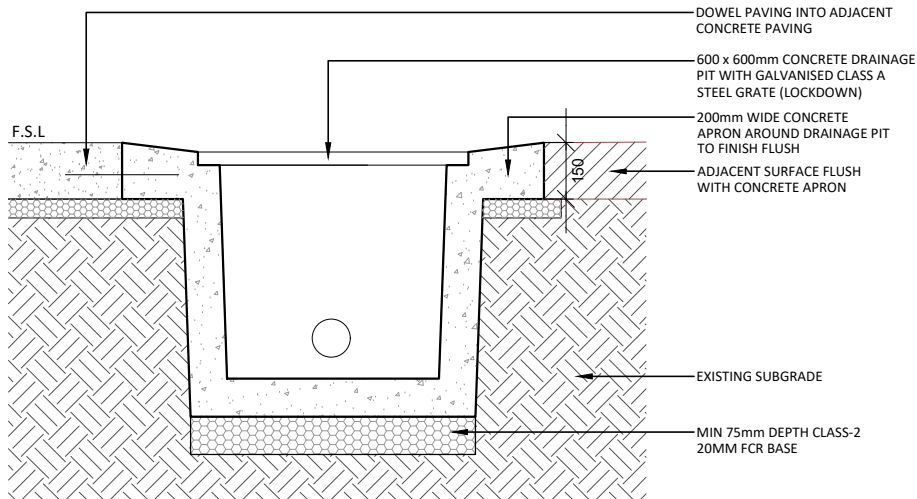

SECTION

01 CONCRETE GRATED PIT
SCALE: 1:20 @ A4

STANDARD DETAIL
LANDSCAPE CONSTRUCTION DETAIL

CONCRETE GRATED PIT DETAIL

DWG NO.

SDL.4.02

REVISION_A



Drawn	HK
Checked	AC, AN
Approved	JG
Date	JUNE 2023

QUICK SPECIFICATION

APPLICATION OR TYPICAL LOCATION:	SUBSOIL DRAINAGE IN PARKS AND PLAYGROUNDS, AS DIRECTED BY THE COUNCIL REPRESENTATIVE.
PRODUCT:	NOT APPLICABLE
SUPPLIER:	NOT APPLICABLE
MATERIAL AND FINISH:	Ø100mm SLOTTED uPVC PIPE WITH FILTER SOCK SLOTTED FLAT uPVC PIPE WITH FILTER SOCK CENTRALLY PLACED IN TRENCH
FIXING / FOOTING:	NOT APPLICABLE
ADDITIONAL OPTIONS:	NOT APPLICABLE
AUSTRALIAN STANDARDS:	
STANDARD DRAWING CROSS REFERENCES:	

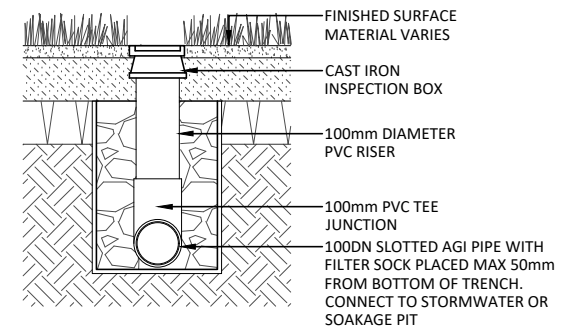
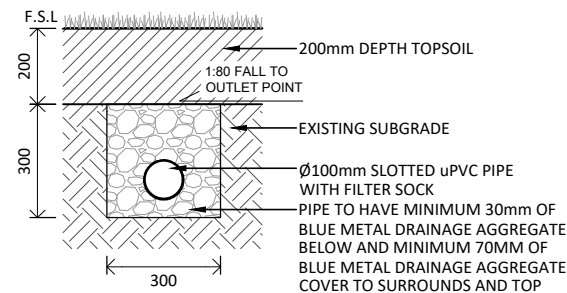
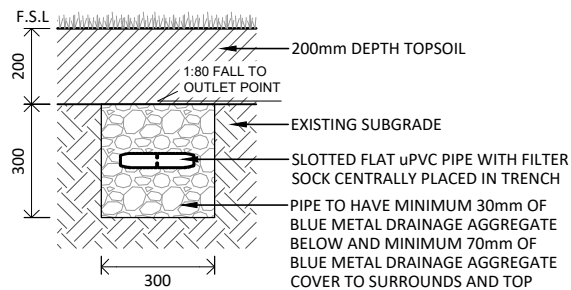

01 FLAT AGI DRAINAGE PIPE - SECTION
SCALE: 1:20 @ A4

02 AGI DRAINAGE PIPE - SECTION
SCALE: 1:20 @ A4

03 AGI INSPECTION/ FLUSH - SECTION
SCALE: 1:20 @ A4



STANDARD DETAIL
LANDSCAPE CONSTRUCTION DETAIL

AGRICULTURAL DRAINAGE PIPE DETAIL

DWG NO.
SDL.4.03

REVISION_A

Drawn	HK
Checked	AC, AN
Approved	JG
Date	JUNE 2023

QUICK SPECIFICATION

APPLICATION OR TYPICAL LOCATION:	GARDEN BED AND PLAYGROUND EDGING IN PARKS AND PUBLIC SPACE, AS DIRECTED BY THE COUNCIL REPRESENTATIVE.
PRODUCT:	150 x 300mm 25MPa INSITU CONCRETE
SUPPLIER:	NOT APPLICABLE
MATERIAL AND FINISH:	OFF-FORM CLASS 2 FOR SIDE FACES, UNFORMED FACES TO BE FLOAT FINISH. 10mm RADIUS TO ALL EXPOSED EDGES L8TM3 TRENCH MESH EXPANSION JOINTS AT TYPICALLY 10m INTERVALS AND ABUTTING FIXED HARD SURFACES OR STRUCTURES SAW CUT JOINTS AT TYPICALLY 2.5m INTERVALS OR AS PER LANDSCAPE DESIGN DRAWINGS
FIXING / FOOTING:	NOT APPLICABLE
ADDITIONAL OPTIONS:	NOT APPLICABLE
AUSTRALIAN STANDARDS:	AS 3610.1 FORMWORK FOR CONCRETE AS 3600 CONCRETE STRUCTURES AS 2870 RESIDENTIAL SLABS AND FOOTINGS
STANDARD DRAWING CROSS REFERENCES:	

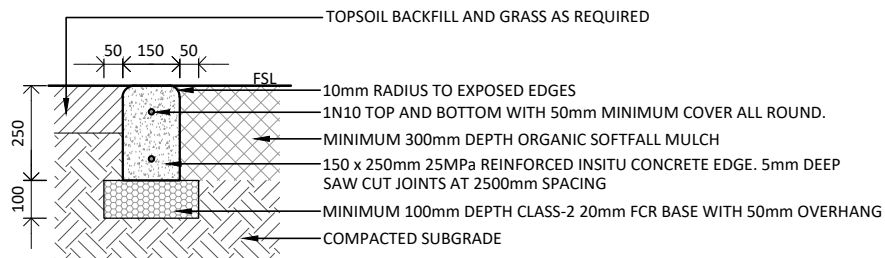

01 CONCRETE EDGE
SCALE: 1:20 @ A4

Drawn	HK
Checked	AC, AN
Approved	JG
Date	JUNE 2023



STANDARD DETAIL
LANDSCAPE CONSTRUCTION DETAIL
CONCRETE EDGE DETAIL

DWG NO.
SDL.5.01

REVISION_A

QUICK SPECIFICATION	
APPLICATION OR TYPICAL LOCATION:	GARDEN BED EDGING IN PARKS AND PUBLIC SPACES. TO BE CONFIRMED WITH COUNCIL REPRESENTATIVE.
PRODUCT:	150 x 38mm H3 (MIN.) DRIED TREATED PINE PLINTH
SUPPLIER:	CONTRACTOR TO NOMINATE
MATERIAL AND FINISH:	DRESSED ALL ROUND SEASONED HARDWOOD TIMBER, NATURAL DURABILITY CLASS 2 OR BETTER 2 COATS MINIMUM OF NATURAL LANOLIN OIL
FIXING / FOOTING:	300 x 75 x 25mm DRIED TREATED PINE CHISEL POINT PEG, AS DETAILED
ADDITIONAL OPTIONS:	NOT APPLICABLE
AUSTRALIAN STANDARDS:	
STANDARD DRAWING CROSS REFERENCES:	

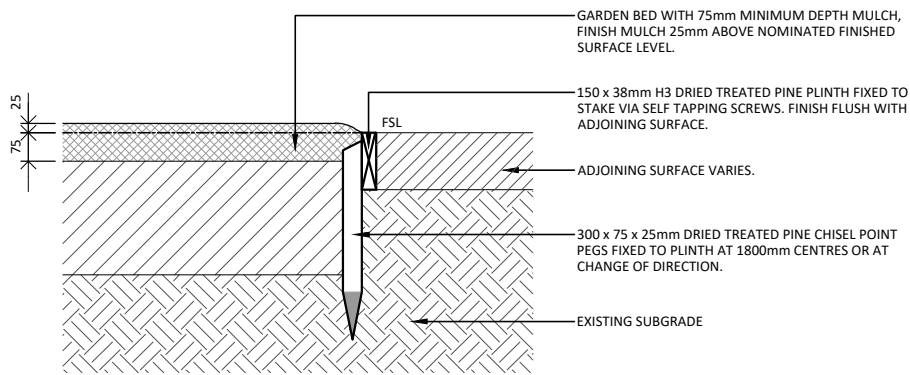

01 TIMBER EDGE - SECTION
SCALE: 1:20 @ A4

Drawn	HK
Checked	AC, AN
Approved	JG
Date	JUNE 2023



STANDARD DETAIL
LANDSCAPE CONSTRUCTION DETAIL
TIMBER EDGE DETAIL

DWG NO.
SDL.5.02

REVISION_A

QUICK SPECIFICATION	
APPLICATION OR TYPICAL LOCATION:	GARDEN BED EDGING IN PARKS AND PUBLIC SPACES. TO BE CONFIRMED WITH COUNCIL REPRESENTATIVE
PRODUCT:	NOT APPLICABLE
SUPPLIER:	CONTRACTOR TO NOMINATE
MATERIAL AND FINISH:	NOT APPLICABLE
FIXING / FOOTING:	NOT APPLICABLE
ADDITIONAL OPTIONS:	NOT APPLICABLE
AUSTRALIAN STANDARDS:	NOT APPLICABLE
STANDARD DRAWING CROSS REFERENCES:	

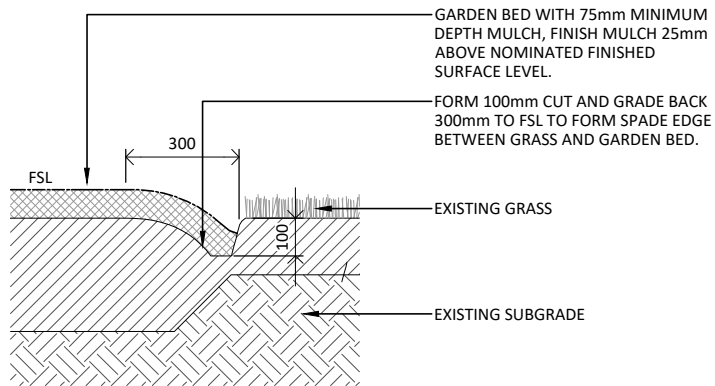

01 SPADE EDGE - SECTION
SCALE: 1:20 @ A4

Drawn	HK
Checked	AC, AN
Approved	JG
Date	JUNE 2023



STANDARD DETAIL
LANDSCAPE CONSTRUCTION DETAIL

SPADE EDGE DETAIL

DWG NO.
SDL.5.03

REVISION_A

QUICK SPECIFICATION

APPLICATION OR TYPICAL LOCATION:	GARDEN BED EDGING IN PARKS AND PUBLIC SPACES. TO BE CONFIRMED WITH COUNCIL REPRESENTATIVE
PRODUCT:	STEEL EDGING
SUPPLIER:	CONTRACTOR TO NOMINATE
MATERIAL AND FINISH:	1.6mm GAUGE WITH 5.5mm TOP LIP WIDTH, 150mm HEIGHT
FIXING / FOOTING:	NOT APPLICABLE
ADDITIONAL OPTIONS:	NOT APPLICABLE
AUSTRALIAN STANDARDS:	NOT APPLICABLE
STANDARD DRAWING CROSS REFERENCES:	SDL.6.02 - SHRUB AND TUBESTOCK PLANTING

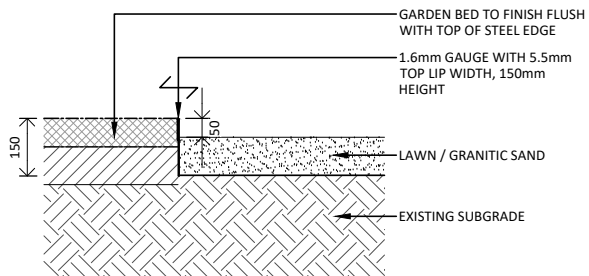

01 STEEL EDGE - SECTION
SCALE: 1:20 @ A4

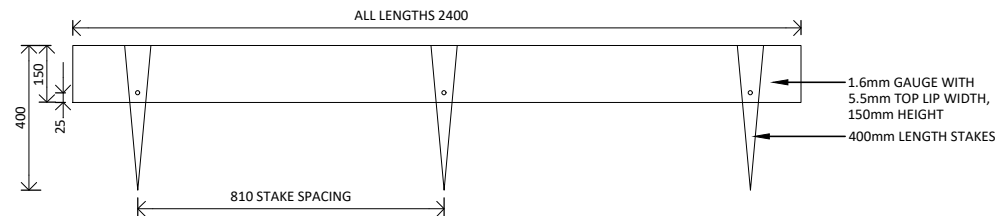

02 TAPERED STAKE - SECTION
SCALE: 1:20 @ A4

Drawn	HK
Checked	AC, AN
Approved	JG
Date	JUNE 2023



STANDARD DETAIL
LANDSCAPE CONSTRUCTION DETAIL
STEEL EDGE DETAIL

DWG NO.
SDL.5.04

REVISION_A

QUICK SPECIFICATION

APPLICATION OR TYPICAL LOCATION:	TO BE CONFIRMED WITH COUNCIL REPRESENTATIVE
PRODUCT:	AS SPECIFIED BY LANDSCAPE ARCHITECT OR COUNCIL REPRESENTATIVE
SUPPLIER:	CONTRACTOR TO NOMINATE
MATERIAL AND FINISH:	AS SPECIFIED BY LANDSCAPE ARCHITECT OR COUNCIL REPRESENTATIVE
FIXING / FOOTING:	NOT APPLICABLE
ADDITIONAL OPTIONS:	NOT APPLICABLE
AUSTRALIAN STANDARDS:	AS 2303
STANDARD DRAWING CROSS REFERENCES:	

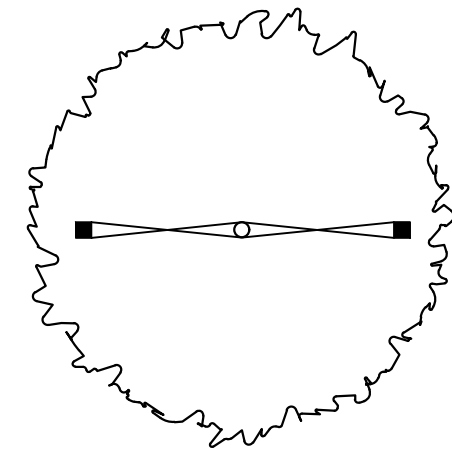
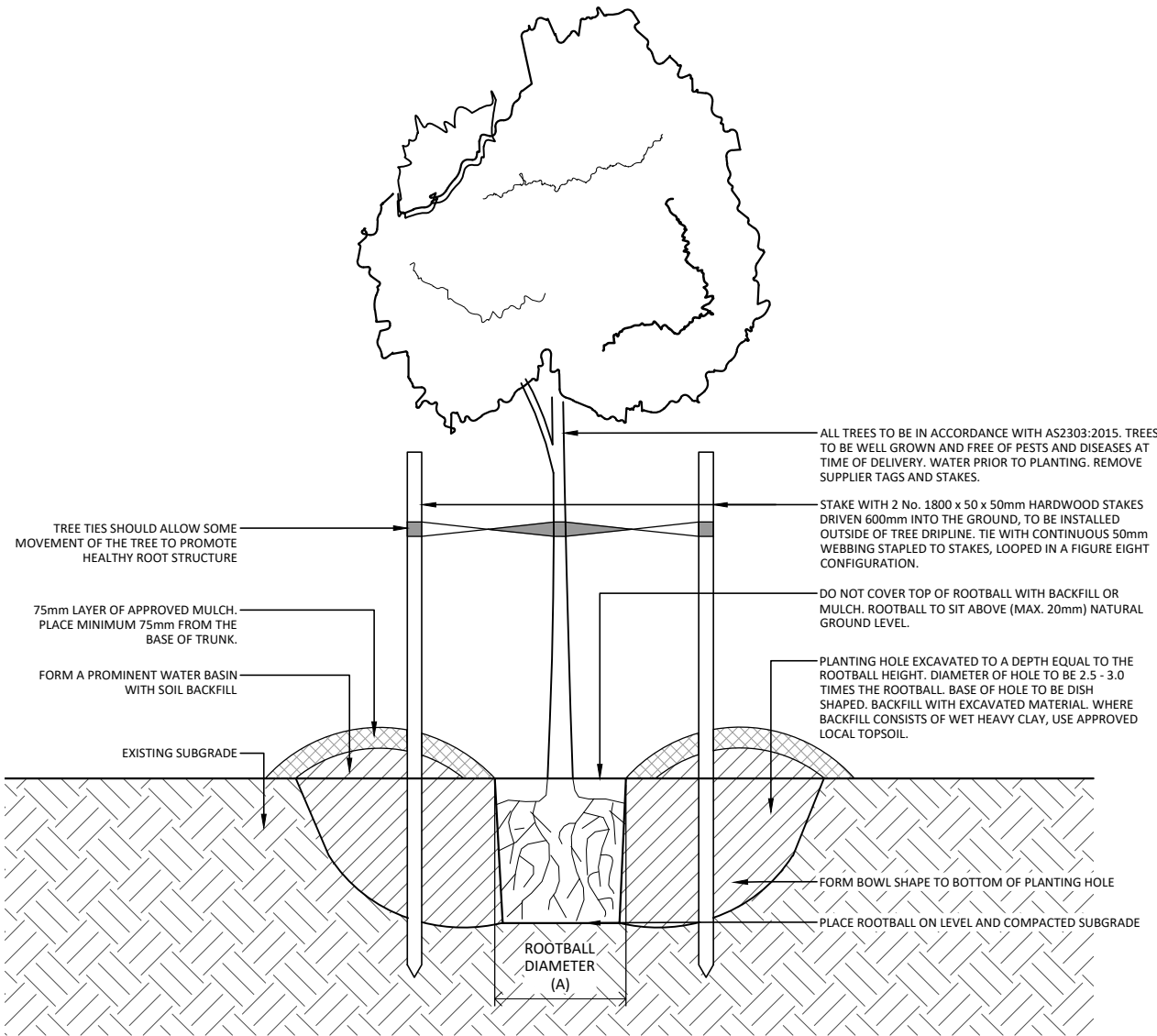

01 ADVANCED TREE PLANTING - SECTION
SCALE: 1:25 @ A4

02 ADVANCED TREE PLANTING - PLAN
SCALE: 1:25 @ A4



STANDARD DETAIL
LANDSCAPE CONSTRUCTION DETAIL

ADVANCED TREE PLANTING DETAIL

DWG NO.
SDL.6.01

REVISION_A

Drawn	HK
Checked	AC, AN
Approved	JG
Date	JUNE 2023

QUICK SPECIFICATION

APPLICATION OR TYPICAL LOCATION:	GARDEN BEDS IN PARKS AND PUBLIC SPACES.
PRODUCT:	TO BE CONFIRMED WITH COUNCIL REPRESENTATIVE SUREGRO 45CM BLACK MESH TREEGUARD OR SIMILAR APPROVED
SUPPLIER:	CONTRACTOR TO NOMINATE
MATERIAL AND FINISH:	25 x 750mm HARDWOOD STAKES UV STABLE HEAVY DUTY BLACK MESH TREEGUARD
FIXING / FOOTING:	NOT APPLICABLE
ADDITIONAL OPTIONS:	NOT APPLICABLE
AUSTRALIAN STANDARDS:	NOT APPLICABLE
STANDARD DRAWING CROSS REFERENCES:	

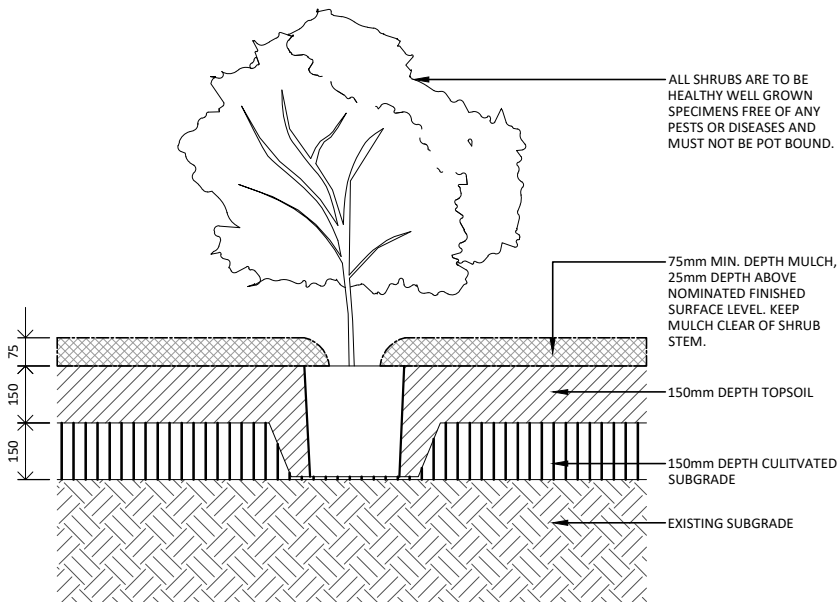

01 SHRUB PLANTING - SECTION
SCALE: 1:20 @ A4

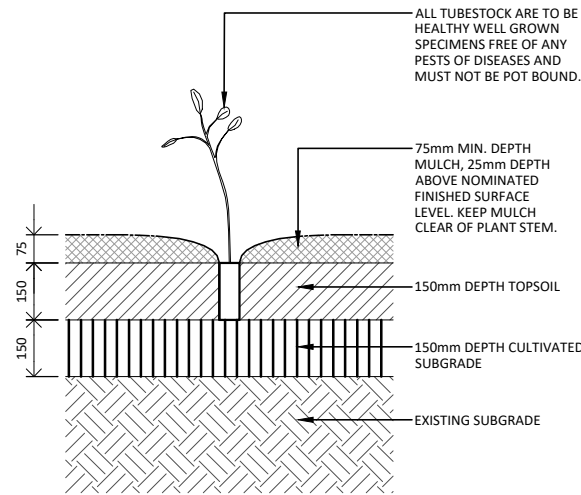

02 TUBESTOCK PLANTING - SECTION
SCALE: 1:20 @ A4

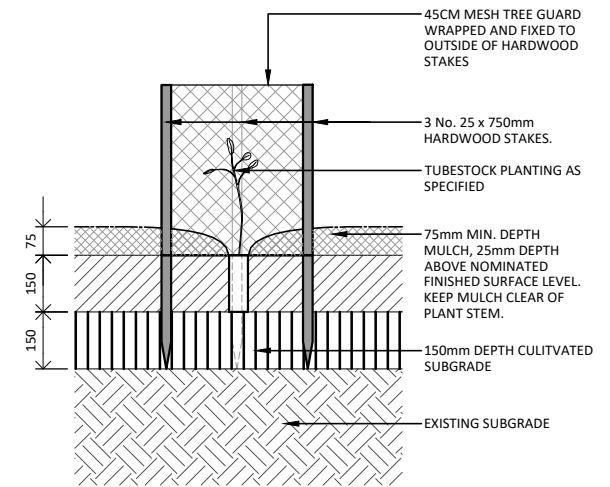

03 TUBESTOCK PLANTING WITH GUARD - SECTION
SCALE: 1:20 @ A4

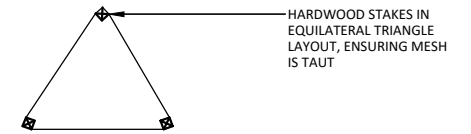

STANDARD DETAIL
LANDSCAPE CONSTRUCTION DETAIL

SHRUB AND TUBESTOCK PLANTING DETAIL

DWG NO.
SDL.6.02

REVISION_A

Drawn	HK
Checked	AC, AN
Approved	JG
Date	JUNE 2023

QUICK SPECIFICATION

APPLICATION OR TYPICAL LOCATION:	GARDEN BEDS IN PARKS AND PUBLIC SPACES. TO BE CONFIRMED WITH COUNCIL REPRESENTATIVE
PRODUCT:	
SUPPLIER:	CONTRACTOR TO NOMINATE
MATERIAL AND FINISH:	
FIXING / FOOTING:	NOT APPLICABLE
ADDITIONAL OPTIONS:	NOT APPLICABLE
AUSTRALIAN STANDARDS:	NOT APPLICABLE
STANDARD DRAWING CROSS REFERENCES:	

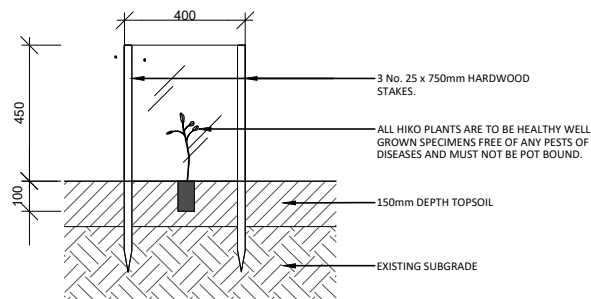
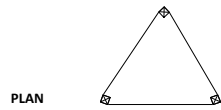

01 HIKO WITH PLASTIC SLEEVE TREE GUARD - SECTION
SCALE: 1:25 @ A4

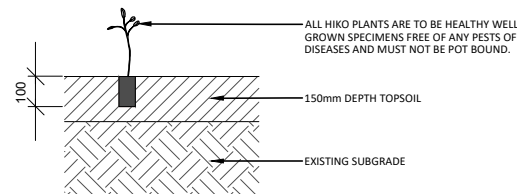

02 HIKO WITH NO TREE GUARD - SECTION
SCALE: 1:25 @ A4



STANDARD DETAIL
LANDSCAPE CONSTRUCTION DETAIL
HIKO PLANTING DETAIL

DWG NO.
SDL.6.03

REVISION_A

Drawn	HK
Checked	AC, AN
Approved	JG
Date	JUNE 2023

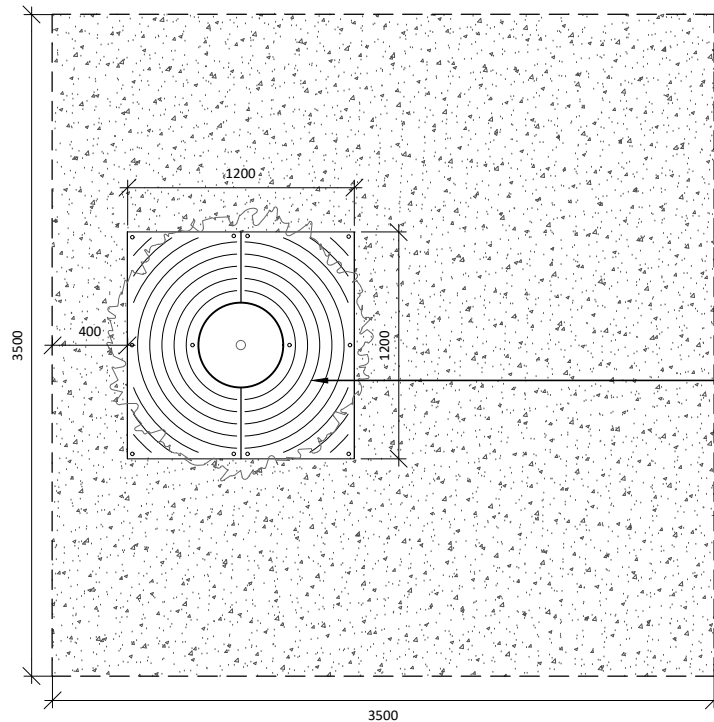

TREE GRATE. INSTALLED TO MANUFACTURERS SPECIFICATION

STRUCTURAL SOIL TO BE CONFIRMED BY STRUCTURAL ENGINEER PRIOR TO CONSTRUCTION

QUICK SPECIFICATION

APPLICATION OR TYPICAL LOCATION:	PARKS AND PUBLIC SPACES
PRODUCT:	STAINLESS STEEL TREE GRATE
SUPPLIER:	
MATERIAL AND FINISH:	STRUCTURAL SOIL TREE GRATE: STAINLESS STEEL 100mm AG DRAIN
FIXING / FOOTING:	NOT APPLICABLE
ADDITIONAL OPTIONS:	NOT APPLICABLE
AUSTRALIAN STANDARDS:	NOT APPLICABLE
STANDARD DRAWING	SDL.3.01 - CONCRETE PATH
CROSS REFERENCES:	SDL.4.03 - AG DRAINS

01 STRUCTURAL SOIL TREE PIT - PLAN
SCALE: 1:40 @A4

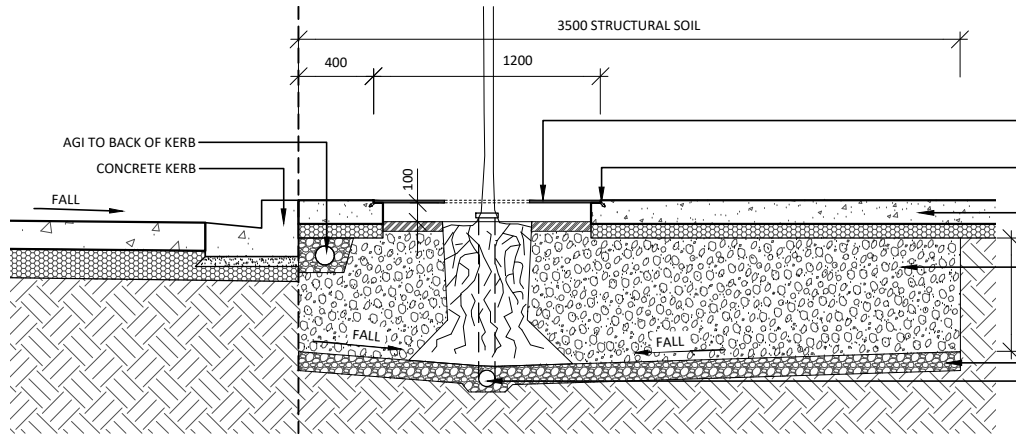

TREE GRATE. INSTALLED TO MANUFACTURERS SPECIFICATION

STEEL ANGLE AND NELSON STUD. REFER TO MANUFACTURERS SPECIFICATION

CONCRETE PATH. REFER TO SDL.3.01

STRUCTURAL SOIL TO BE CONFIRMED BY STRUCTURAL ENGINEER PRIOR TO CONSTRUCTION

100mm CRUSHED ROACK DRAINAGE LAYER TO FALLS
100mm AG DRAIN TO BE EXTENDED TO SURFACE TO ACT AS AN INSPECTION. CONNECT TO STORMWATER SYSTEM.

02 STRUCTURAL SOIL TREE PIT - SECTION
SCALE: 1:40 @A4

Drawn	HK
Checked	AC, AN
Approved	JG
Date	JUNE 2023



STANDARD DETAIL
LANDSCAPE CONSTRUCTION DETAIL

STRUCTURAL SOIL TREE PIT DETAIL

DWG NO.
SDL.6.04

REVISION_A

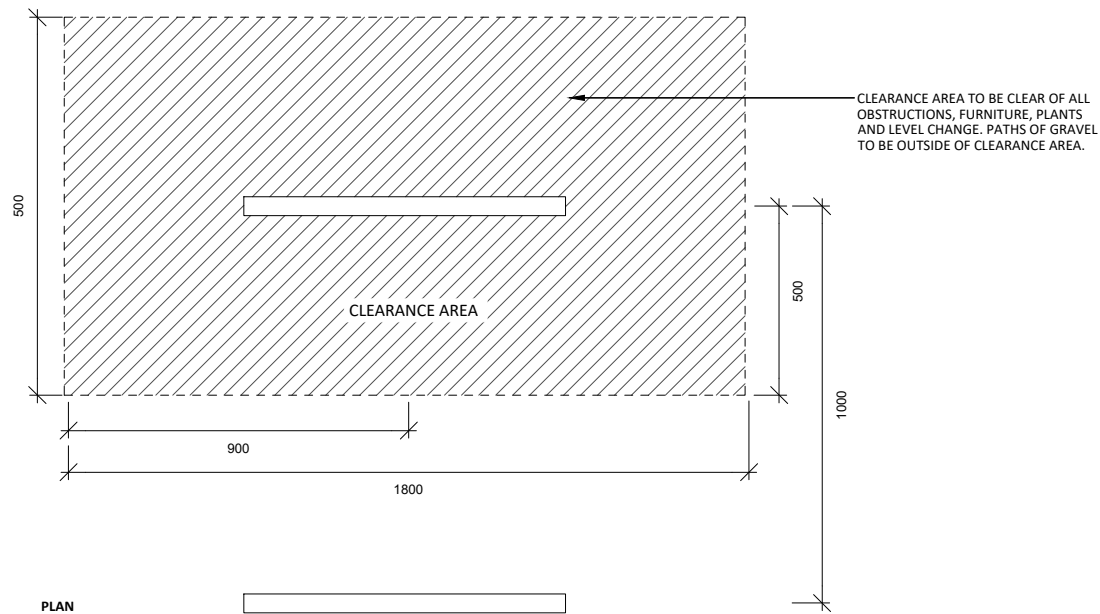

PLAN

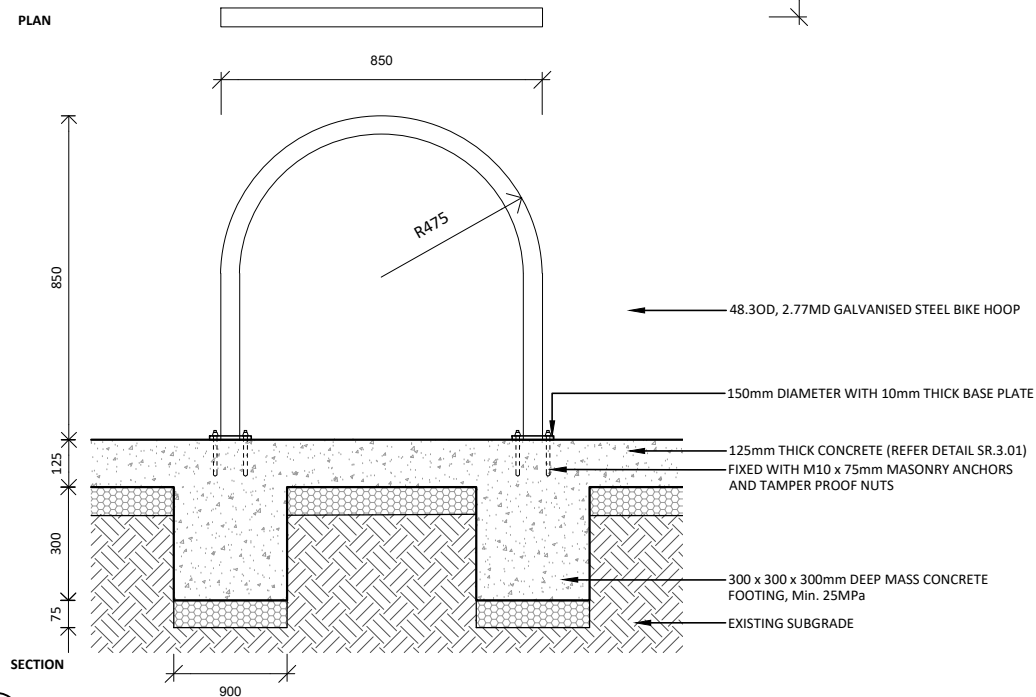

01 BICYCLE RAIL
SCALE: 1:20 @ A4

QUICK SPECIFICATION

APPLICATION OR TYPICAL LOCATION:	PARKS AND PUBLIC SPACES
PRODUCT:	48.30D, 2.77MD GALVANISED STEEL BIKE HOOP
SUPPLIER:	CONTRACTOR TO NOMINATE
MATERIAL AND FINISH:	STAINLESS STEEL FINISH BICYCLE RAIL MINIMUM 12mm HOT DIPPED GALVANISED DYNABOLTS WITH SHEAR NUTS
FIXING / FOOTING:	BOLT DOWN FIXING, INGROUND CONCRETE FOOTING
ADDITIONAL OPTIONS:	OR SIMILAR APPROVED
AUSTRALIAN STANDARDS:	AS 2890.3 BICYCLE PARKING
STANDARD DRAWING CROSS REFERENCES:	SDL.3.01 - CONCRETE PATH



STANDARD DETAIL
LANDSCAPE CONSTRUCTION DETAIL

BICYCLE RAIL DETAIL

DWG NO.

SDL.7.01

REVISION_A

Drawn	HK
Checked	AC, AN
Approved	JG
Date	JUNE 2023

QUICK SPECIFICATION

APPLICATION OR TYPICAL LOCATION:	PARKS AND PUBLIC SPACES
PRODUCT:	TM-4035
SUPPLIER:	COMMERCIAL SYSTEMS AUSTRALIA
MATERIAL AND FINISH:	BLACK POWDER COATED MINIMUM 12mm HOT DIPPED GALVANISED DYNABOLTS WITH SHEAR NUTS
FIXING / FOOTING:	BOLT DOWN FIXING, INGROUND CONCRETE FOOTING
ADDITIONAL OPTIONS:	OR SIMILAR APPROVED
AUSTRALIAN STANDARDS:	AS 1428.1 DESIGN FOR ACCESS AND MOBILITY
STANDARD DRAWING CROSS REFERENCES:	SDL.3.01 - CONCRETE PATH

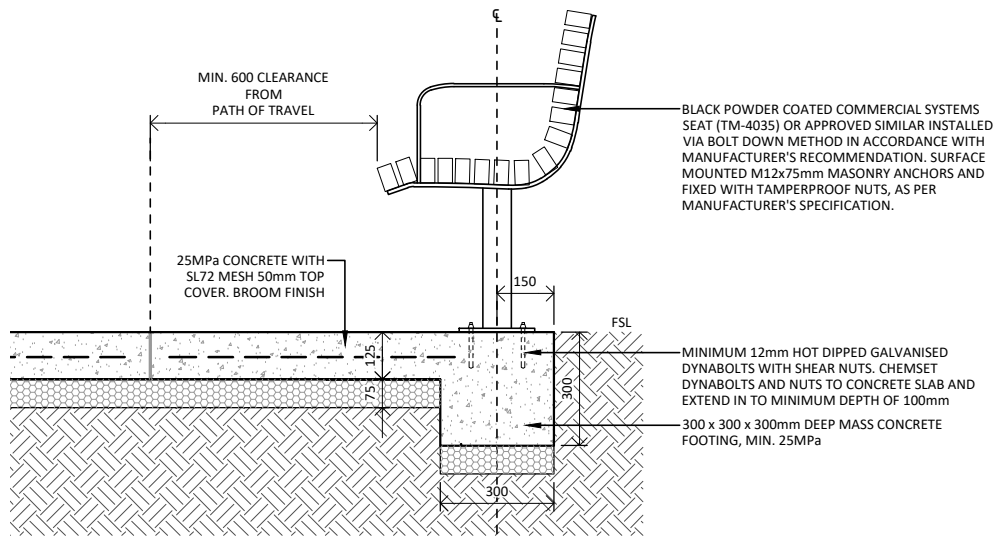

01 TIMBER SEAT - SECTION
SCALE: 1:20 @ A4



STANDARD DETAIL
LANDSCAPE CONSTRUCTION DETAIL

TIMBER SEAT DETAIL

DWG NO.
SDL.7.02

REVISION_A

Drawn	HK
Checked	AC, AN
Approved	JG
Date	JUNE 2023

QUICK SPECIFICATION	
APPLICATION OR TYPICAL LOCATION:	PARKS AND PUBLIC SPACES
PRODUCT:	TM-4324
SUPPLIER:	
MATERIAL AND FINISH:	BLACK POWDER COATED MIN. 12mm HOT DIPPED GALVANISED DYNABOLTS WITH SHEAR NUTS
FIXING / FOOTING:	BOLT DOWN FIXING, AS DETAILED
ADDITIONAL OPTIONS:	OR SIMILAR APPROVED
AUSTRALIAN STANDARDS:	
STANDARD DRAWING CROSS REFERENCES:	SDL.3.01 - TYPICAL CONCRETE PATH

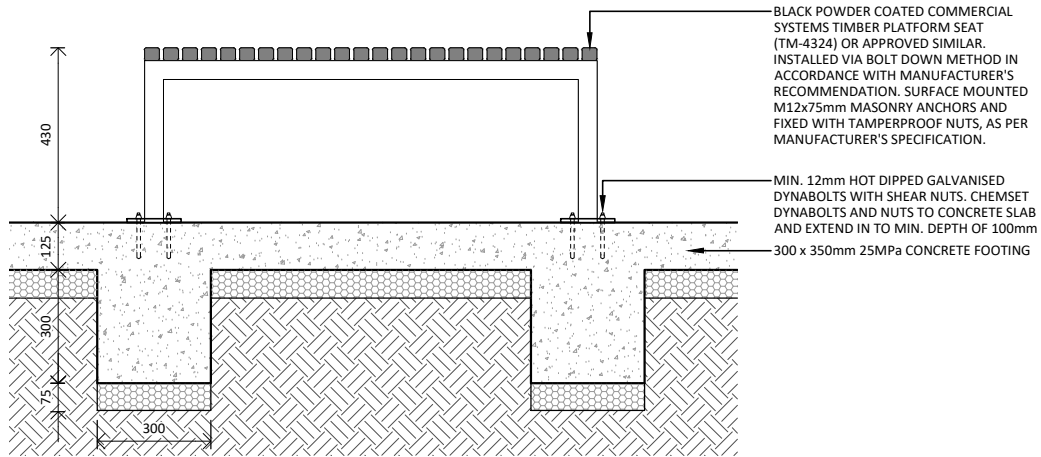

01 TIMBER PLATFORM SEAT - SECTION
SCALE: 1:20 @ A4

Drawn	HK
Checked	AC, AN
Approved	JG
Date	JUNE 2023



STANDARD DETAIL
LANDSCAPE CONSTRUCTION DETAIL

TIMBER PLATFORM SEAT DETAIL

DWG NO.
SDL.7.03

REVISION_A

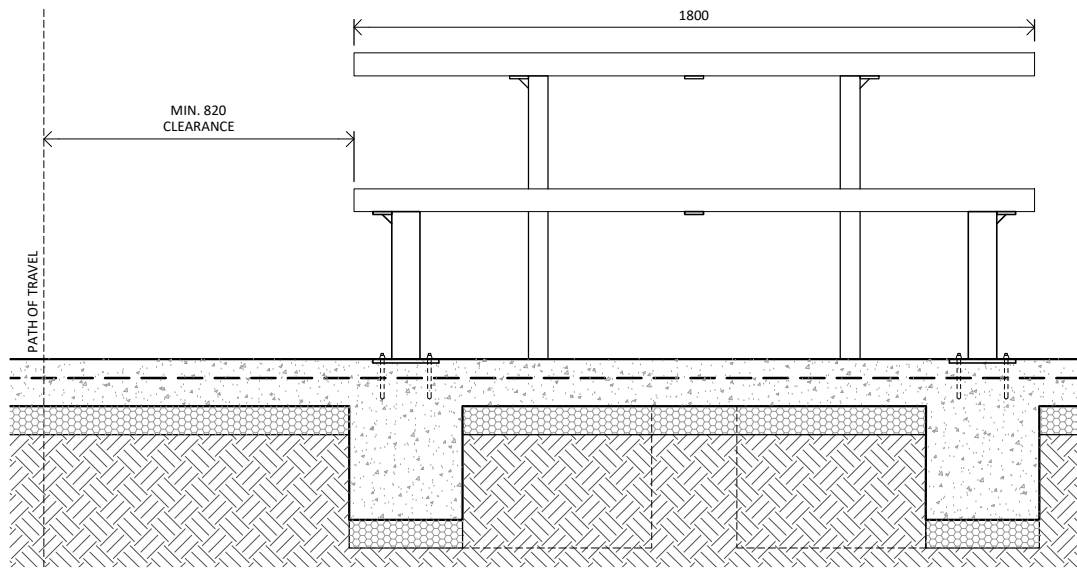

02 TIMBER PICNIC SETTING - SECTION
SCALE: 1:20 @ A4

QUICK SPECIFICATION

APPLICATION OR TYPICAL LOCATION:	PARKS AND PUBLIC SPACES
PRODUCT:	TM-4054-53
SUPPLIER:	
MATERIAL AND FINISH:	BLACK POWDER COATED MIN. 12mm HOT DIPPED GALVANISED DYNABOLTS WITH SHEAR NUTS
FIXING / FOOTING:	BOLT DOWN FIXING, INGROUND CONCRETE FOOTING
ADDITIONAL OPTIONS:	OR SIMILAR APPROVED
AUSTRALIAN STANDARDS:	
STANDARD DRAWING CROSS REFERENCES:	SDL.3.01 - CONCRETE PATH

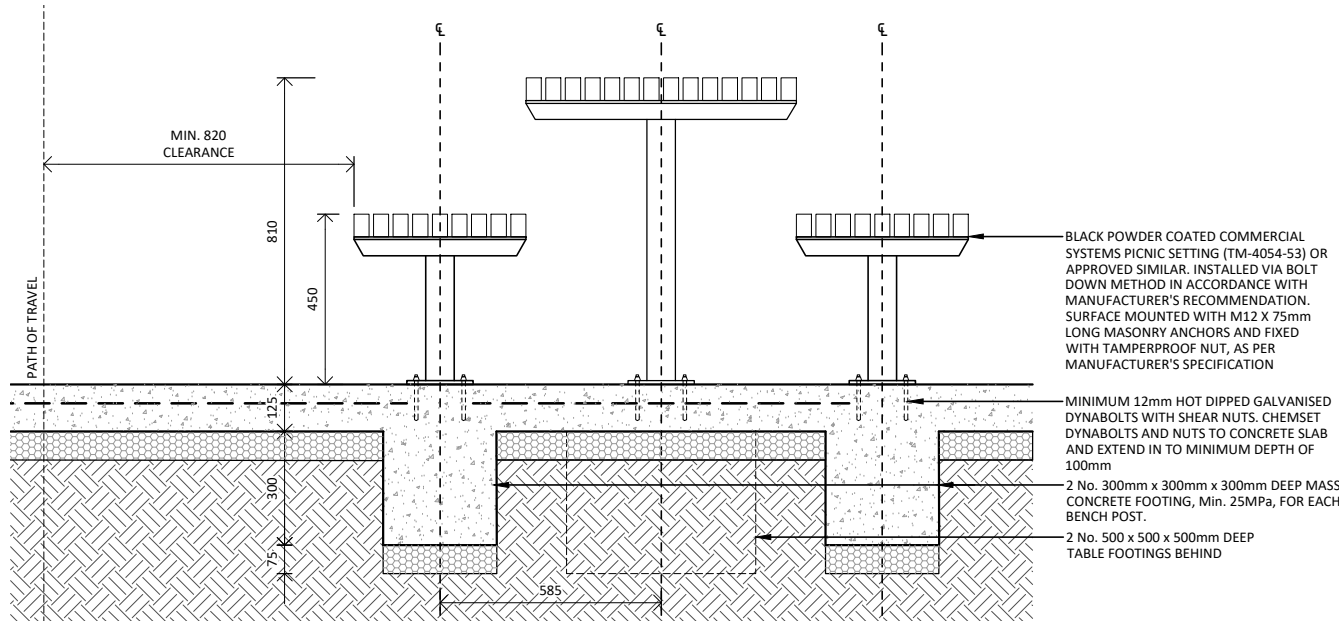

02 TIMBER PICNIC SETTING - SECTION
SCALE: 1:20 @ A4

Drawn	HK
Checked	AC, AN
Approved	JG
Date	JUNE 2023



STANDARD DETAIL
LANDSCAPE CONSTRUCTION DETAIL

TIMBER PICNIC SETTING DETAIL

DWG NO.
SDL.7.04

REVISION_A

QUICK SPECIFICATION

APPLICATION OR TYPICAL LOCATION:	PARKS AND PUBLIC SPACES
PRODUCT:	DRINKING FOUNTAIN WITH TAP AND DOG-BOWL
SUPPLIER:	
MATERIAL AND FINISH:	GALVANISED ZINC DOG BOWL AND SIDE MOUNTED TOP
FIXING / FOOTING:	BOLT DOWN FIXING, INGROUND CONCRETE FOOTING
ADDITIONAL OPTIONS:	NOT APPLICABLE
AUSTRALIAN STANDARDS:	AS 1428.1 DESIGN FOR ACCESS AND MOBILITY
STANDARD DRAWING CROSS REFERENCES:	

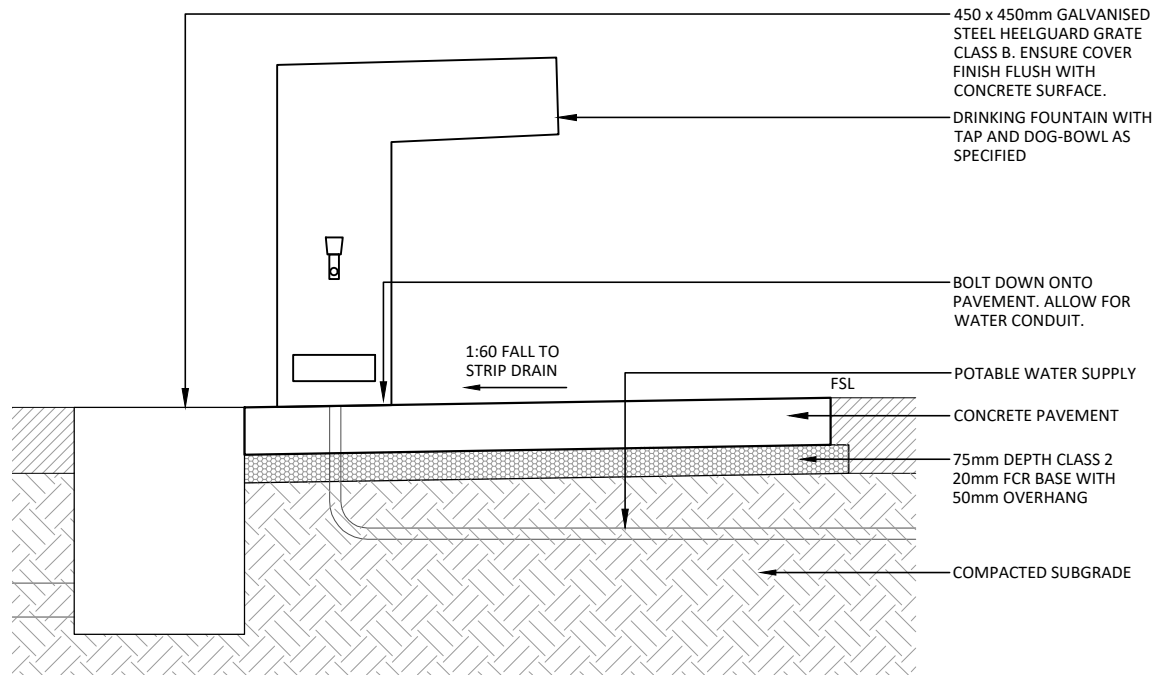

01 DRINKING FOUNTAIN - SECTION
SCALE: 1:20 @ A4

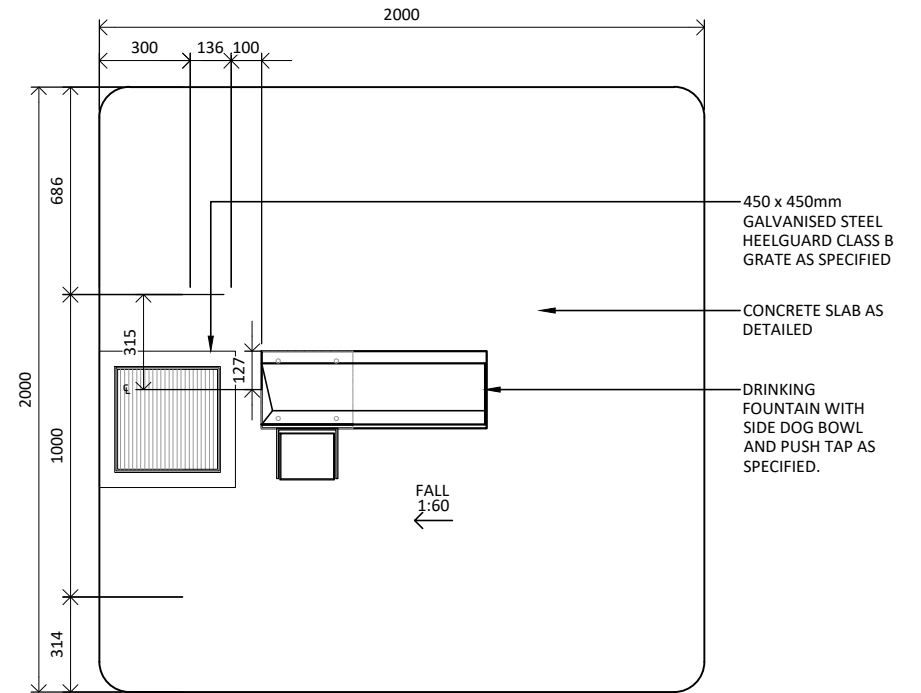

01 DRINKING FOUNTAIN - PLAN
SCALE: 1:20 @ A4



STANDARD DETAIL
LANDSCAPE CONSTRUCTION DETAIL
DRINKING FOUNTAIN DETAIL

DWG NO.
SDL.7.05

REVISION_A

Drawn	HK
Checked	AC, AN
Approved	JG
Date	JUNE 2023

QUICK SPECIFICATION

APPLICATION OR TYPICAL LOCATION:	PARKS AND PUBLIC SPACES
PRODUCT:	WHITTLESEA 'BN30' BIN ENCLOSURE
SUPPLIER:	URBAN DESIGN GROUP
MATERIAL AND FINISH:	MILD STEEL BODY, POWDERCOATED 'DUNE' LASER CUT LOGO STAINLESS STEEL LID AND SPLASH SURROUND 120L IN GENERAL APPLICATION 240L IN COMMERCIAL APPLICATION AND REGIONAL OPEN SPACES
FIXING / FOOTING:	AS PER MANUFACTURER'S RECOMMENDATION
ADDITIONAL OPTIONS:	NOT APPLICABLE
AUSTRALIAN STANDARDS:	
STANDARD DRAWING CROSS REFERENCES:	SDL.3.01 - CONCRETE PATH

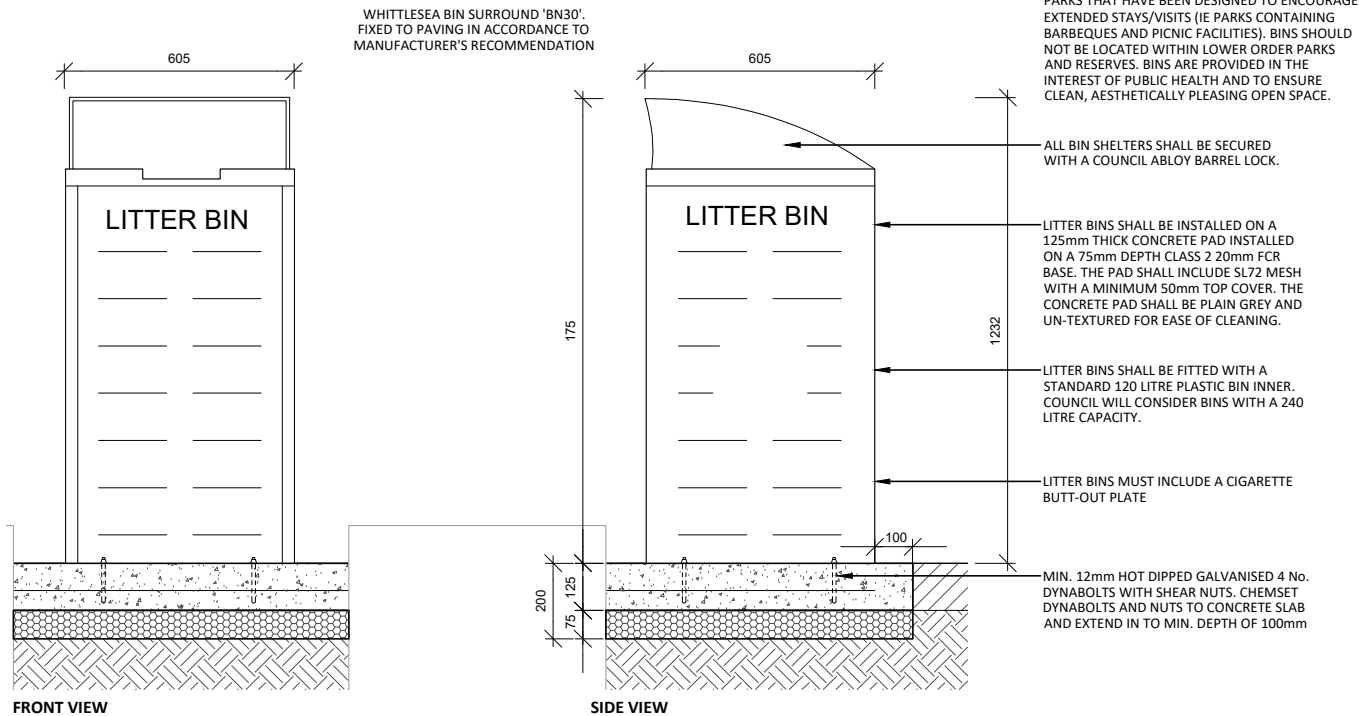

01 BIN ENCLOSURE - SECTION
SCALE: 1:20 @ A4



STANDARD DETAIL
LANDSCAPE CONSTRUCTION DETAIL
BIN ENCLOSURE DETAIL

DWG NO.
SDL.7.06

REVISION_A

Drawn	HK
Checked	AC, AN
Approved	JG
Date	JUNE 2023

QUICK SPECIFICATION

APPLICATION OR TYPICAL LOCATION:	TO BE CONFIRMED WITH COUNCIL REPRESENTATIVE
PRODUCT:	COACHES BOX: UDG1-SH310, 2400 X 1000 BOLLARD: CONTRACTOR TO NOMINATE CONCRETE: CONTRACTOR TO NOMINATE
SUPPLIER:	COACHES BOX: URBAN DESIGN GROUP OR SIMILAR APPROVED BOLLARD: CONTRACTOR TO NOMINATE CONCRETE: CONTRACTOR TO NOMINATE
MATERIAL AND FINISH:	COACHES BOX: MESH UPPER SIDE PANELS, ALL OTHER PANELS SOLID SHEETS. COLOUR TO BE BLACK. ALUMINIUM BENCH SEAT. FIXED TO THE CONCRETE PAD USING MASONRY BOLTS APPROVED BY THE SUPERINTENDENT. BOLLARD: 80NB GALV. STEEL PIPE WITH BLACK POWDERCOAT CONCRETE: BROOM FINISH
FIXING / FOOTING:	COACHES BOX: SURFACE MOUNTED AS PER MANUFACTURER SPECIFICATION BOLLARD: INGROUND CONCRETE FOOTING
ADDITIONAL OPTIONS:	NOT APPLICABLE
AUSTRALIAN STANDARDS:	NOT APPLICABLE
STANDARD DRAWING CROSS REFERENCES:	SDL.3.01 - CONCRETE PATH

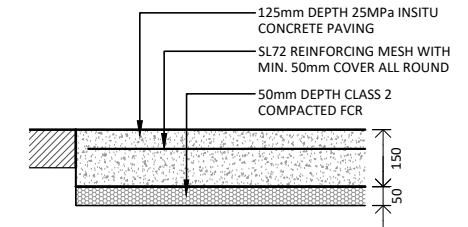
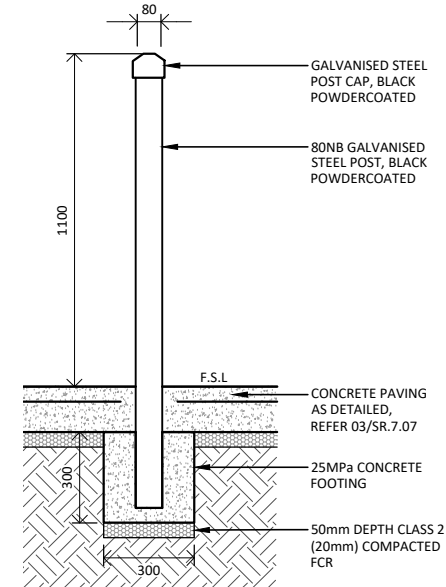
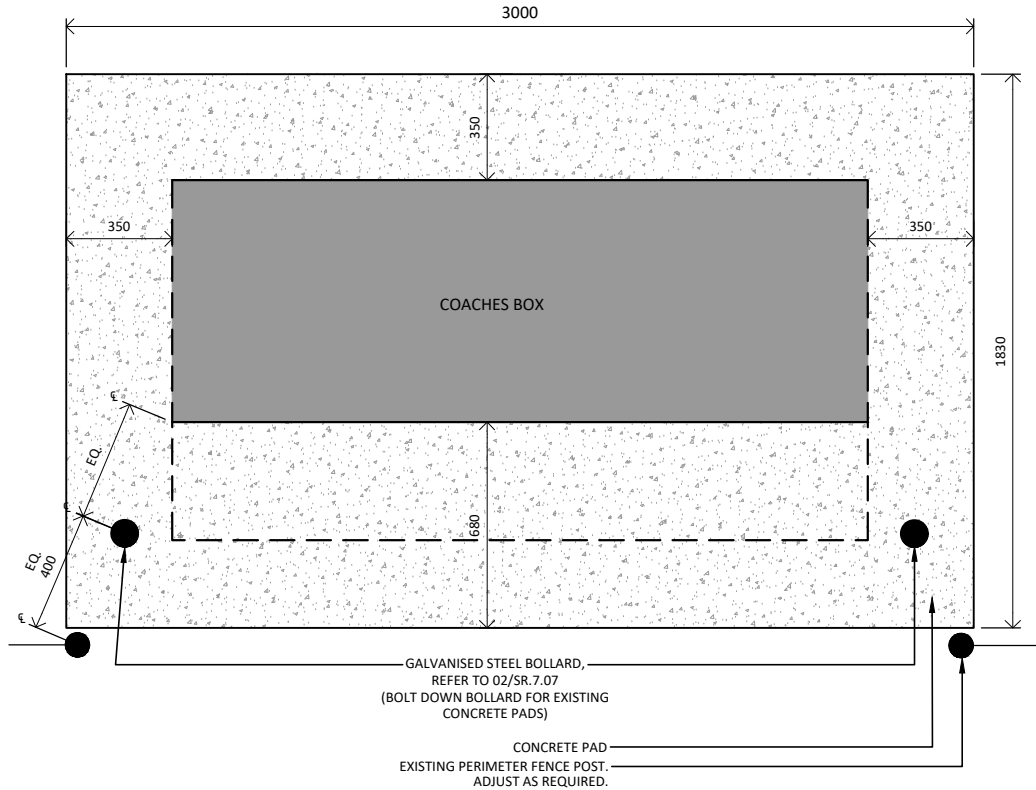

STANDARD DETAIL LANDSCAPE CONSTRUCTION DETAIL COACHES BOX DETAIL

DWG NO.
SDL.7.07

REVISION_A

Drawn	HK
Checked	AC, AN
Approved	JG
Date	JUNE 2023

QUICK SPECIFICATION

APPLICATION OR TYPICAL LOCATION:	SPORTING OVALS WITH CRICKET FACILITIES
PRODUCT:	NOT APPLICABLE
SUPPLIER:	NOT APPLICABLE
MATERIAL AND FINISH:	STANDARD GREY CONCRETE WITH BASALT AGGREGATE, SMOOTH TROWEL OR HELICOPTER FINISH. SYNTHETIC TURF TO BE 19mm SHORT PILE.
FIXING / FOOTING:	SYNTHETIC TURF TO BE FIXED TO MANUFACTURER'S SPECIFICATION
ADDITIONAL OPTIONS:	NOT APPLICABLE
AUSTRALIAN STANDARDS:	
STANDARD DRAWING CROSS REFERENCES:	

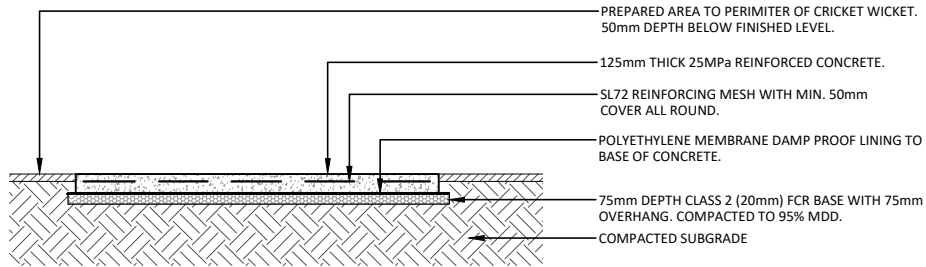

01 CONCRETE WICKET - SECTION
SCALE: 1:50 @ A4

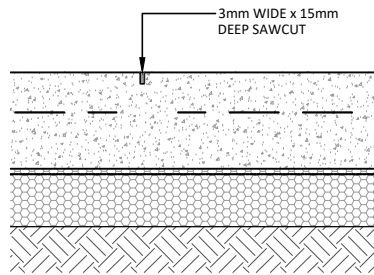

02 SAWCUT - SECTION
SCALE: 1:10 @ A4

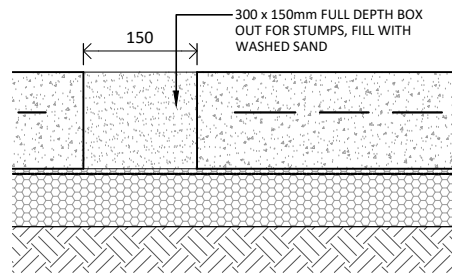

03 BOX OUT - SECTION
SCALE: 1:10 @ A4

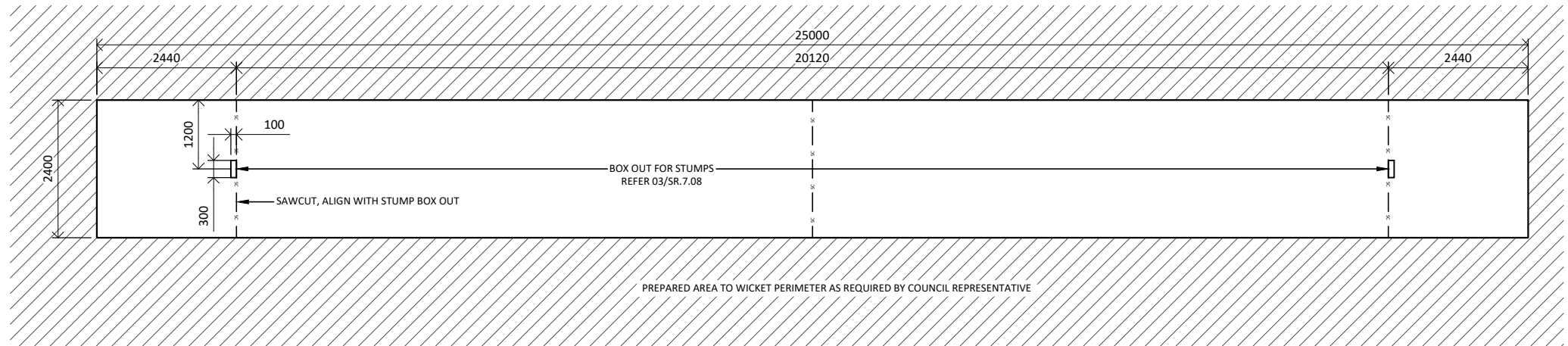

04 CRICKET WICKET - PLAN
SCALE: 1:100 @ A4

Drawn	HK
Checked	AC, AN
Approved	JG
Date	JUNE 2023



STANDARD DETAIL
LANDSCAPE CONSTRUCTION DETAIL
CRICKET WICKET DETAIL

DWG NO.
SDL.7.08

REVISION_A

QUICK SPECIFICATION

APPLICATION OR TYPICAL LOCATION:	
PRODUCT:	DRY STONE WALL
SUPPLIER:	CONTRACTOR TO NOMINATE - 'ALL STONEMWORK SHALL BE UNDERTAKEN BY A SUITABLY QUALIFIED AND EXPERIENCED STONE MASON OR LANDSCAPE CONTRACTOR.'
	WALLS MUST NOT CONTAIN MORTAR JOINTS UNLESS AGREED AND TO THE SATISFACTION OF COUNCIL.
MATERIAL AND FINISH:	STONES
FIXING / FOOTING:	PROVIDE 100mm CONCRETE BASE AND 50mm THICK COMPACTED CRUSHED ROCK BASE BELOW. SET ROCK DOWN TO CRUSHED ROCK BASE
ADDITIONAL OPTIONS:	NOT APPLICABLE
AUSTRALIAN STANDARDS:	NOT APPLICABLE
STANDARD DRAWING CROSS REFERENCES:	

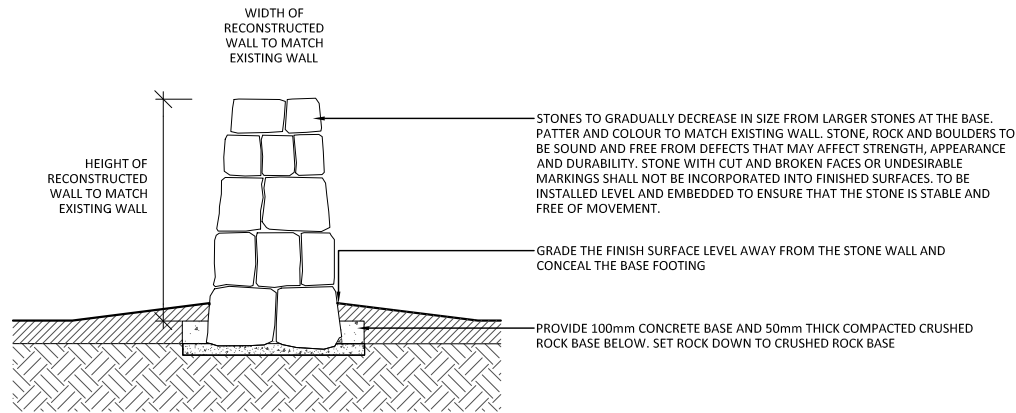

01 RECONSTRUCTED STONE WALL - SECTION
SCALE: 1:100 @A4

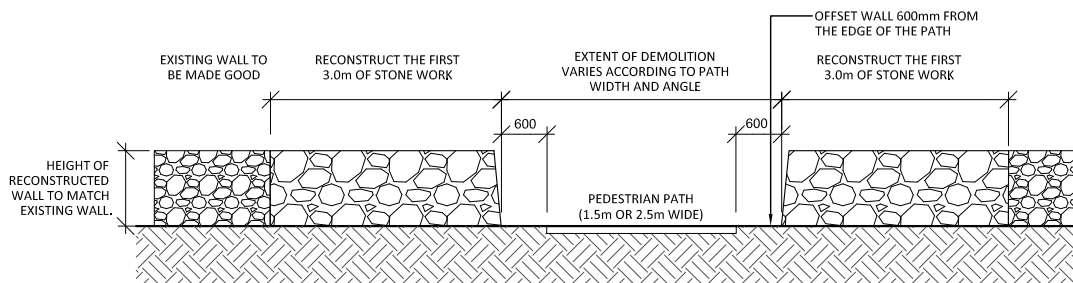

02 RECONSTRUCTED STONE WALL - SECTION
SCALE: 1:100 @A4

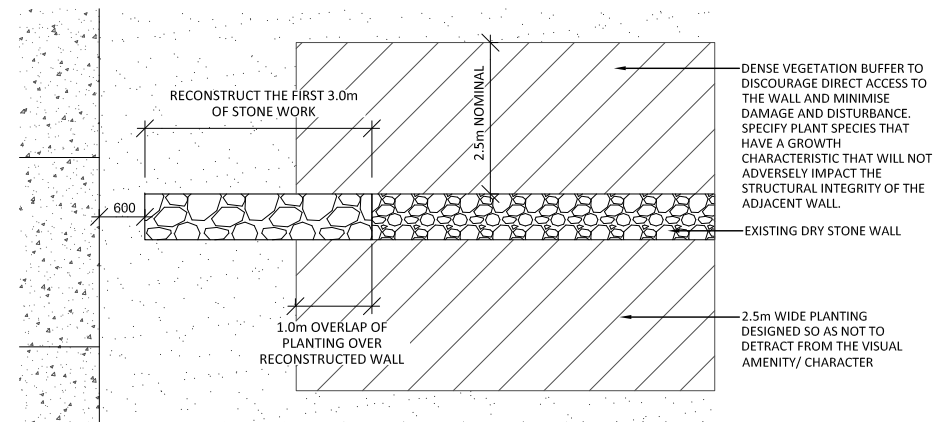

03 RECONSTRUCTED STONE WALL - PLAN
SCALE: 1:100 @A4



STANDARD DETAIL
LANDSCAPE CONSTRUCTION DETAIL

RECONSTRUCTED STONE WALL AND PATH DETAIL

DWG NO.
SDL.8.01

REVISION_A

Drawn	HK
Checked	AC, AN
Approved	JG
Date	JUNE 2023

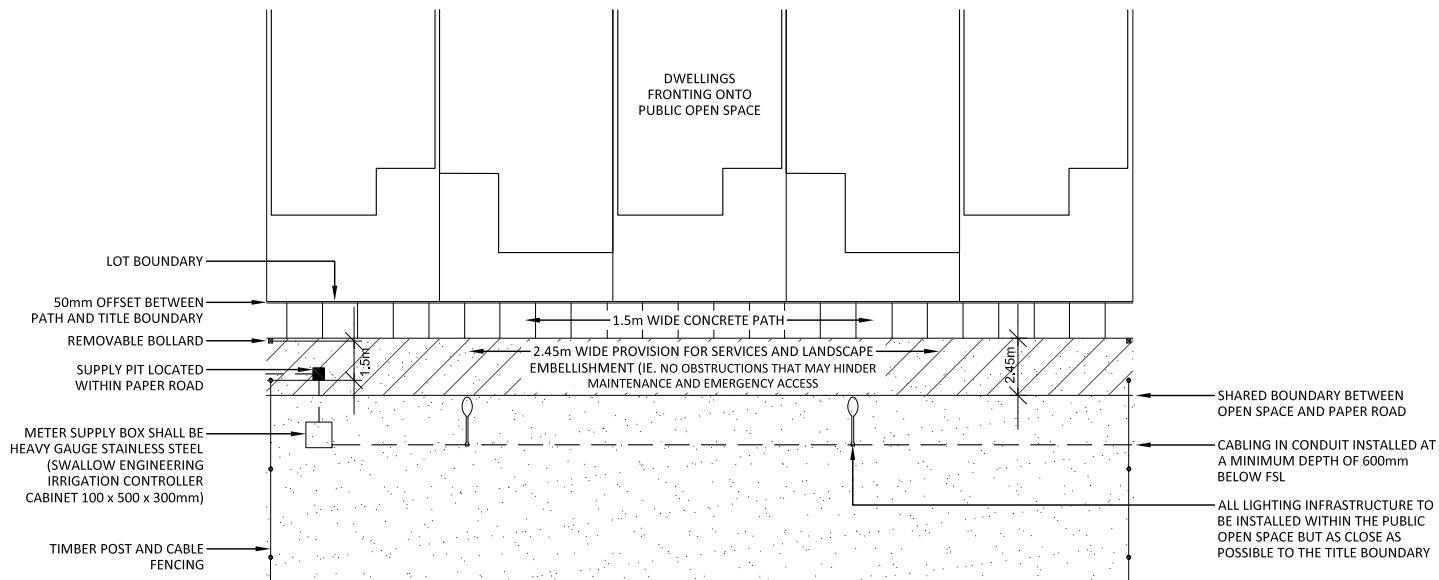

01 PAPER ROAD AND LIGHTING INFRASTRUCTURE - SECTION
SCALE: NTS @A4



STANDARD DETAIL
LANDSCAPE CONSTRUCTION DETAIL

PAPER ROAD AND LIGHTING INFRASTRUCTURE DETAIL

DWG NO.
SDL.9.01

REVISION_A

Drawn	HK
Checked	AC, AN
Approved	JG
Date	JUNE 2023