

## QUICK SPECIFICATION

APPLICATION OR TYPICAL LOCATION:	PERIMETERS OF PARKS AND RESERVES. TO BE CONFIRMED WITH COUNCIL REPRESENTATIVE
PRODUCT:	200 x 200mm DRESSED ALL ROUND TIMBER END POSTS 150 x 150mm DRESSED ALL ROUND TIMBER INTERMEDIATE POSTS
SUPPLIER:	CONTRACTOR TO NOMINATE
MATERIAL AND FINISH:	POST: DRESSED ALL ROUND SEASONED HARDWOOD TIMBER OR WHITE CYPRESS PINE, NATURAL DURABILITY CLASS 2 OR BETTER 2 COATS MINIMUM OF NATURAL LANOLIN OIL. TIMBER POST AND RAILS MUST BE PAINTED OR STAINED WITH REAPPLICATION EVERY 18 MONTHS OR AS REQUIRED.  RAIL: 200 x 50mm DRESSED ALL ROUND TIMBER RAILS
FIXING / FOOTING:	INGROUND CONCRETE FOOTING, AS DETAILED
ADDITIONAL OPTIONS:	NOT APPLICABLE
AUSTRALIAN STANDARDS:	AS 1428.1 DESIGN FOR ACCESS AND MOBILITY AS 1684 RESIDENTIAL TIMBER FRAMING CONSTRUCTION
STANDARD DRAWING	
CROSS REFERENCES:	

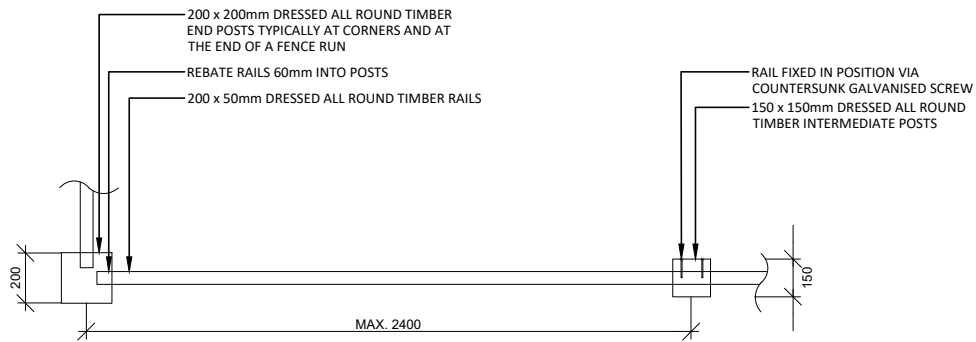

PLAN

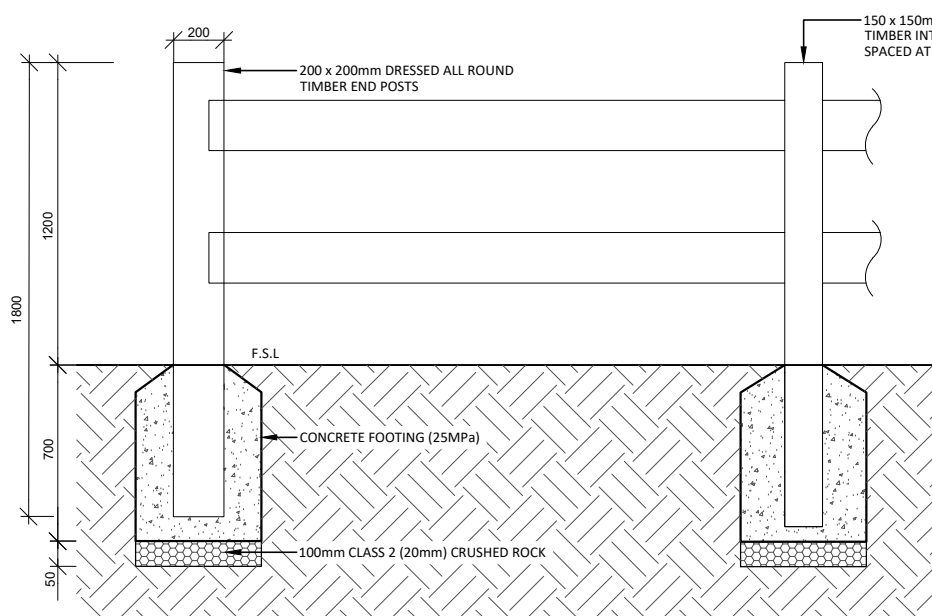

FRONT ELEVATION

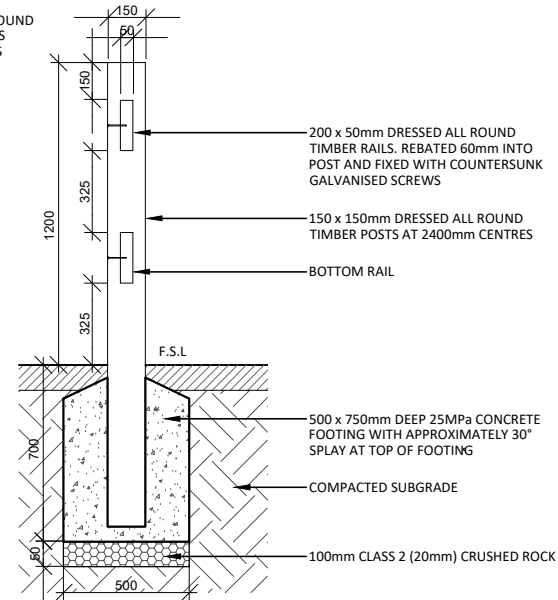

SECTION

01 TIMBER POST AND RAIL FENCE  
SCALE: 1:30 @ A4



STANDARD DETAIL  
LANDSCAPE CONSTRUCTION DETAIL

TIMBER POST AND RAIL FENCE DETAIL

DWG NO.  
**SDL.2.07**

REVISION\_A

Drawn	HK
Checked	AC, AN
Approved	JG
Date	JUNE 2023